



4 Bedrooms Terraced House Asking Price Of **£400,000**

57 Five Stiles Road, Marlborough, SN8 4BB

mcfarlane
property.com

4 Bedrooms Terraced House

Marlborough, Marlborough

-
- Extended end terraced house
 - Close to local shops
 - Four bedrooms
 - Good sized rear garden
-

A well appointed and extended four bedroom home with a large rear garden close to local shops and a few minutes' drive from the town centre. The house is of brick-built construction with a recent two storey extension. The accommodation comprises: Living Room/Diner, Kitchen, Utility room & Shower room with three double bedrooms a single bedroom, currently used as an office and a family bathroom to the first floor. Off road parking at the front and uPVC double glazing & gas central heating. Viewings by Appointment



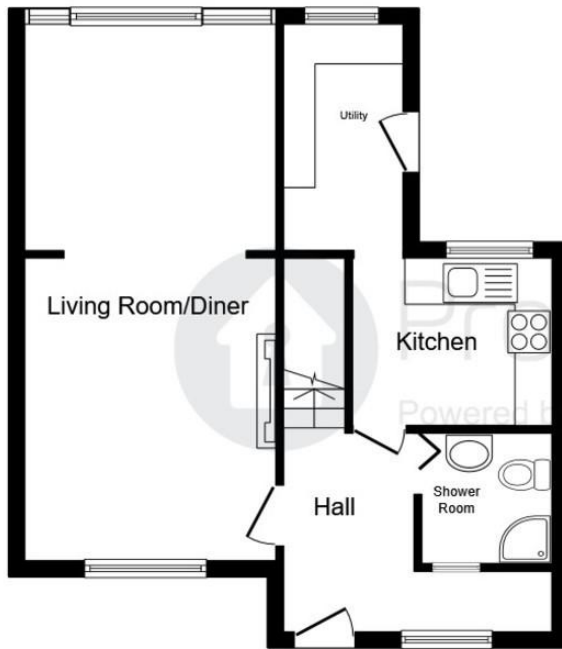

Ground Floor

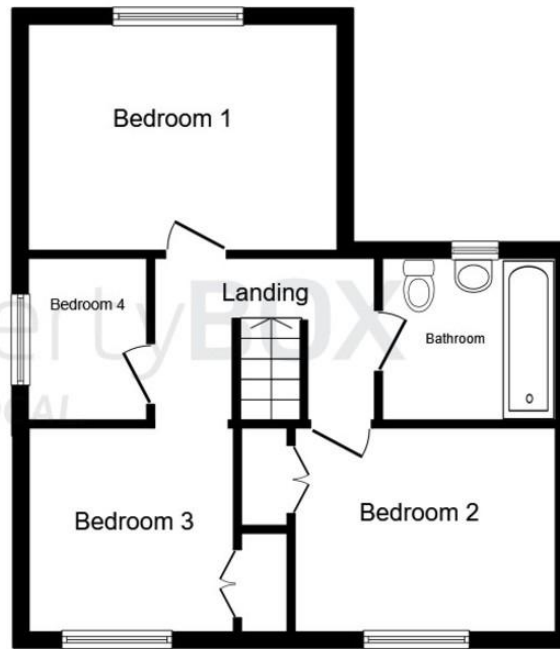

First Floor

This plan is for illustration purposes only and may not be representative of the property. Plan not to scale.



We 
where you
LIVE

Our team are friendly, experienced and are all local. They know it better than they do their own living rooms and can help you find what you're looking for because **we love where we live.**

We would be delighted to show you around this property.

Because every home needs a personal touch.

Paul Gregory
 Sales Manager, Marlborough



☎ 01672 216057

✉ paul@mcfarlaneproperty.com

mcfarlaneproperty.com

mcfarlane
 property.com

Marlborough.
 106 High Street
 Marlborough SN8 1LT
 ☎ 01672 514380

North Swindon.
 The Village Centre,
 Redhouse SN25 2FW
 ☎ 01793 296880

Old Town.
 28-30 Wood Street
 Swindon SN1 4AB
 ☎ 01793 296880

Cricklade.
 102 High Street
 Cricklade SN6 6AA
 ☎ 01793 751044

Agents Note: Whilst every care has been taken to prepare these sales particulars, they are for guidance purposes only. All measurements are approximate are for general guidance purposes only and whilst every care has been taken to ensure their accuracy, they should not be relied upon and potential buyers are advised to recheck the measurements