



JAMES PYLE & CO

Hodges Farmhouse, Shipton Moyne, Tetbury, Gloucestershire, GL8 8PR



Stunning period farmhouse  
 Extensive gardens  
 4 Reception Rooms  
 Beautifully fitted AGA kitchen  
 7 Bedrooms  
 Ample parking

Approximately 4,263 sq ft



The Barn, Swan Barton, Sherston, Wiltshire, SN16 0LJ  
 James Pyle Ltd trading as James Pyle & Co. Registered in England & Wales No: 08184953

**£6,750 pcm**

“A magnificent seven-bedroom period farmhouse situated within a peaceful and very private rural setting located on the edge of the popular Cotswold village of Shipton Moyne “



### The Property

**DESCRIPTION** This magnificent detached period farmhouse offers elegant country living within a peaceful and very private rural setting located on the edge of the popular Cotswold village of Shipton Moyne. The property is set amongst stunning countryside with direct access onto walking routes and is also situated within walking distance to the pub. The farmhouse boasts many fine period features and substantial accommodation of over 4200 sq.ft. spanning over three floors.

The ground floor briefly comprises four spacious reception rooms and a beautifully fitted AGA kitchen. On the first floor there are five bedrooms, three bathrooms (one en-suite to the master)

whilst the top floor has two further bedrooms.

The farmhouse is surrounded by mature grounds and gardens laid predominately to lawn with well-established trees. There is ample private parking and a triple garage.

**SITUATION** Shipton Moyne is a beautiful and sought after Cotswold village situated three miles south of Tetbury. The popular Cat and Custard Pot pub is situated a few doors from the property whilst the village also has a village hall, church and a playing field. Close by are the market towns of

Malmesbury and Tetbury and both towns **Directions**

offer a wide range of shops including From the centre of the village, head Waitrose and Tesco supermarkets, north passing the Cat & Custard Pot services, excellent schools and leisure Pub and take the right hand turn at the facilities. Junctions 17 & 18 of the M4 crossroads. Follow the lane all the way are both within 20 minutes' drive onto a private drive to locate the providing easy commuter access to Bath, property. Sat nav postcode GL8 8PR Bristol and Swindon whilst rail services to London-Paddington are available from **Local Authority** Chippingham and Kemble. Cotswold District Council

**Council Tax Band**  
 H £4340







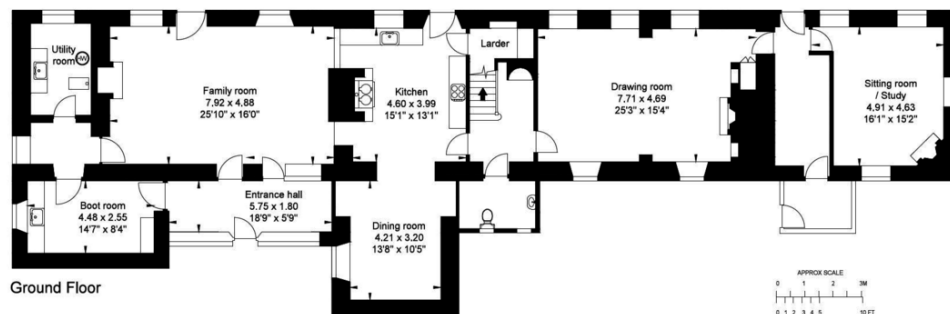
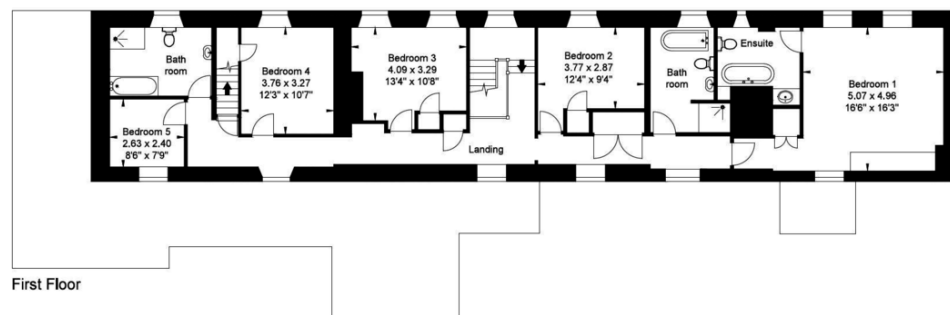
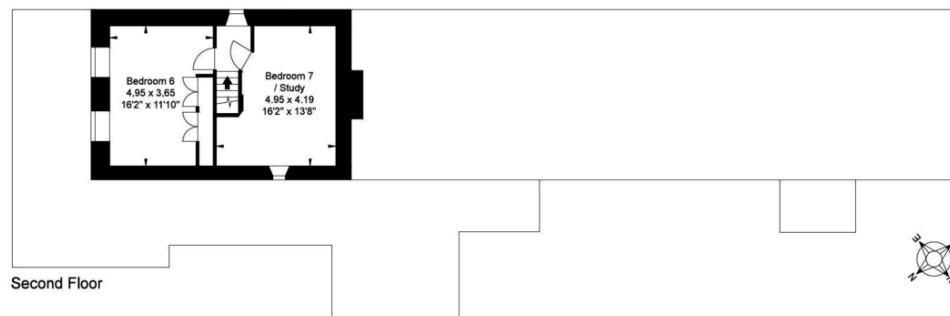

This plan is for guidance only and must not be relied upon as a statement of fact.

Hodges Farmhouse  
Shipton Moyne

APPROXIMATE GROSS INTERNAL FLOOR AREA:  
396 sq m ( 4,263 sq ft)  
© Cotswold Plans Ltd. 01386 430176  
ma/6925

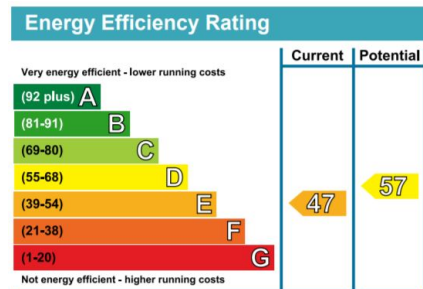

James Pyle Holdings Ltd and any parties they are acting for hereby give notice that these details are for guidance only and cannot guarantee accuracy of any description, dimension, condition or any required permission for occupation and use. It is not company policy to test any services or appliances in properties offered for sale and these should be verified by the purchaser's solicitors. James Pyle Holdings Ltd will not be liable for any loss arising from the use of these details. No responsibility is taken for any errors, omissions or misstatements within these particulars. It should not be assumed that the property has all the necessary planning, building regulation or other consents. These particulars do not form any part of any offer or contract and must not be relied upon as statements or representations of fact. James Pyle & Co is a trading name of James Pyle Holdings Ltd, registered in England & Wales. Registered number 10927906

COTSWOLD & COUNTY (HEAD OFFICE)  
The Barn, Swan Barton, Sherston SN16 0LJ

LOI  
121 ]