



Whitley House, Pateley Bridge Road

Guide Price £750,000



MYRINGS

Harrogate's Family Estate Agent



Whitley House

Pateley Bridge Road, Harrogate

This beautifully presented, four bedroom detached family home located in a convenient position within a 10 minutes drive of Harrogate boasts a phenomenal rear garden of some size and far reaching countryside views.

Council Tax band: F

Tenure: Freehold

- NO ONWARD CHAIN
- EXCELLENT FOUR BEDROOM DETACHED FAMILY HOME
- PHENOMENAL, SOUTH FACING REAR GARDEN OF SOME SIZE
- 10 MINUTES DRIVE FROM HARROGATE
- DOUBLE GARAGE AND ADJOINING THIRD GARAGE



MYRINGS

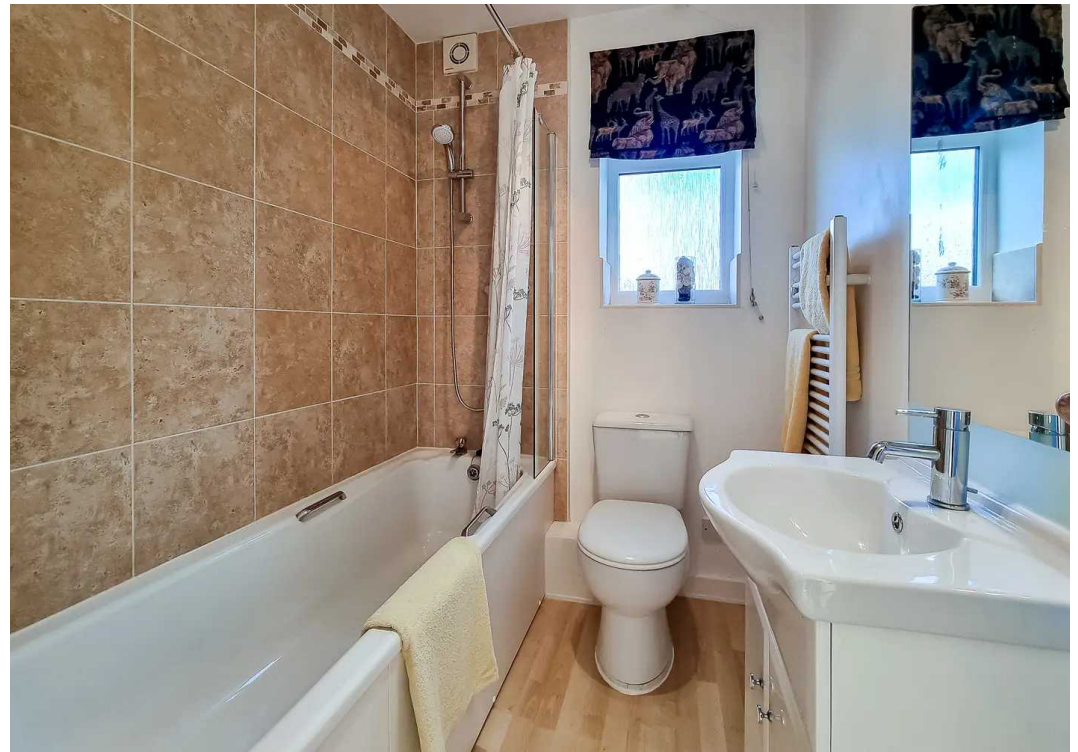

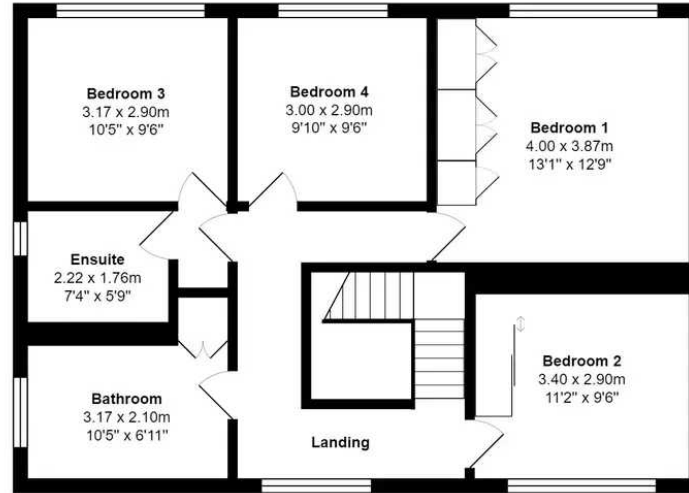

First Floor
 Area: 76.5 m² ... 824 ft²

All measurements are approximate and for display purposes only.
 Total Area: 217.3 m² ... 2339 ft²

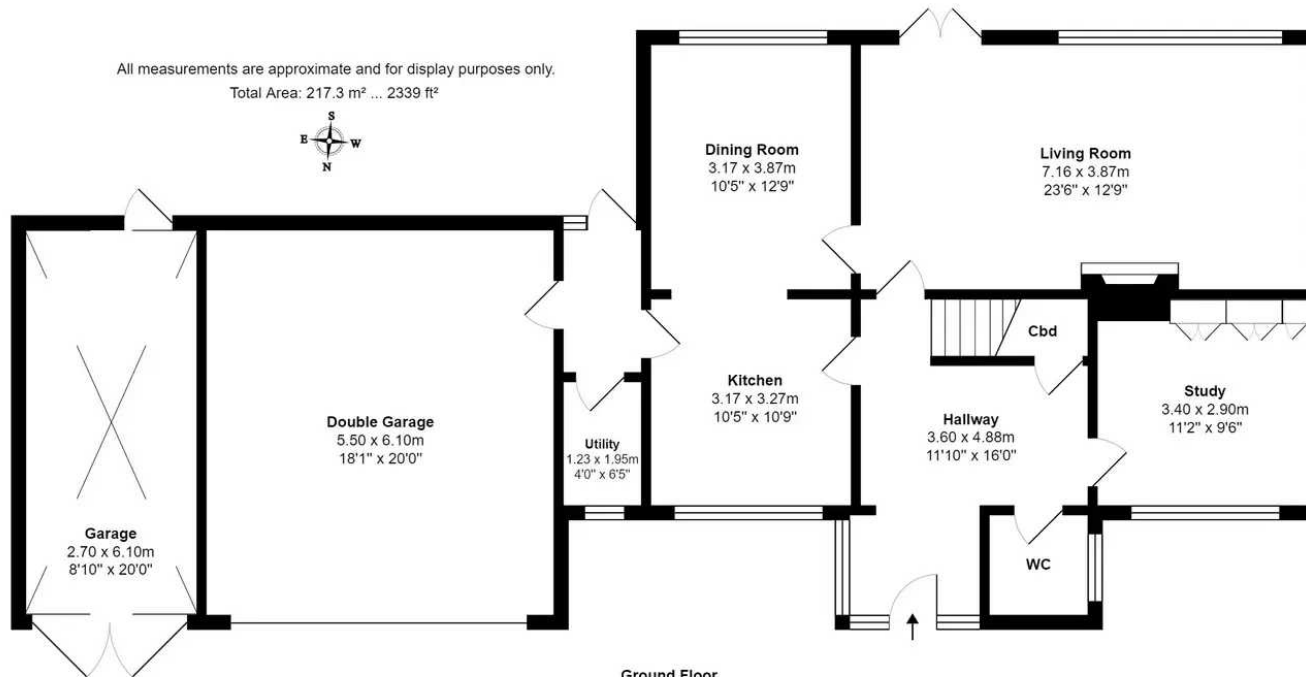

Ground Floor
 Area: 140.8 m² ... 1516 ft²





Myrings Estate Agents

Myrings Estate Agents Ltd, 10 Princes Square - HG1 1LX

01423
566400

• enquiries@myringsestateagents.com • <http://myringsestateagents.com/>

WE'VE WON!

ESTAS ★★★★★
AWARDS 2022
ESTATE AGENT
YORKSHIRE

ESTAS ★★★★★
AWARDS 2022
LETTING AGENT
YORKSHIRE

ESTAS ★★★★★
AWARDS 2022
LANDLORD
YORKSHIRE

ESTAS ★★★★★
AWARDS 2022
LETTING AGENT
YORKSHIRE

PROPERTY ACADEMY

Double GOLD Winners
Placed in the top 2% of Estate Agents in the country by The Best Estate Agency Guide
Awarded for marketing, customer service & results