



BLOSSOM COTTAGE, 62 BOLHAM LANE, RETFORD  
£315,000

**BROWN & CO**

# BLOSSOM COTTAGE, 62 BOLHAM LANE, RETFORD, NOTTINGHAMSHIRE, DN22 6SY

## DESCRIPTION

An appealing and extremely attractive Victorian cottage, extended approximately 9 years ago and has recently undergone some refurbishment with a bespoke fitted navy blue coloured kitchen dining room with some integrated appliances. There is a separate sitting room with rustic fireplace with fitted log burner and over the next two floors there are three double bedrooms and a recently refitted four piece bathroom suite. The property is in a semi-rural location on the edge of Retford town centre and has a courtyard garden, garage plus parking and an attractive garden to the side.

## LOCATION

Blossom Cottage is situated towards the end of Bolham Lane which is within comfortable distance of Retford town centre providing comprehensive shopping, leisure and recreational facilities as well as a mainline railway station on the London to Edinburgh link. Schooling for all age groups is within comfortable distance and the property offers views to the front onto open fields.

## DIRECTIONS

[what3words///gates.topped.churn](https://www.what3words.com/gates.topped.churn)

## ACCOMMODATION

Part glazed oak door into

**KITCHEN DINING FAMILY ROOM 23'10" x 13'9" to 10'10" (7.30m x 4.23m to 3.35m)**

**Dining Family Room** front aspect double glazed sash windows, feature fireplace with oak bressummer and fitted shelf with herringbone brick raised hearth and space for free standing log burner, TV aerial lead. Old fashioned school style radiator, part wood sleeper style wall, slate tiled flooring.

**Kitchen Area** rear aspect double glazed sash window overlooking the courtyard garden. Refitted approximately February 2022, inset enamel 1 ¼ sink with mixer tap, fitted quartz working surfaces with matching upstand and drainer. A selection of cupboard and

drawers, Integrated dishwasher. Fireplace recess which is pattern tiled with oak wooden bressummer and space for range cooker. Brick arch, built in larder cupboard with drawers. Central island with wood working surfaces, breakfast bar with cupboards below. Space for free standing fridge freezer, under stairs storage cupboard, oak door to porch, oak door to



**SITTING ROOM 14'6" x 11'3" (4.45m x 3.44m)** triple aspect to front and side with views to fields and garden. Glazed double French doors into the courtyard, feature rustic fireplace with brick herringbone backing, slated hearth and log burner, oak bressummer, period style skirtings, exposed ceiling timbers, TV aerial point.



**REAR PORCH** half glazed stable door into the courtyard garden, slate flooring and stairs to

**FIRST FLOOR GALLERY STYLE LANDING** with additional stairs to the second floor, old fashioned school style radiator, period style skirtings, storage cupboard with hanging and shelving and housing the wall mounted gas fired central heating combination boiler. Wall light points.

**BEDROOM TWO 13'10" x 11'9" (4.26m x 3.63m)** front aspect wooden double glazed sash windows with views to fields to the front, feature Victorian style fireplace, stained wood exposed timber flooring. Period style skirtings, picture rail, TV aerial point.

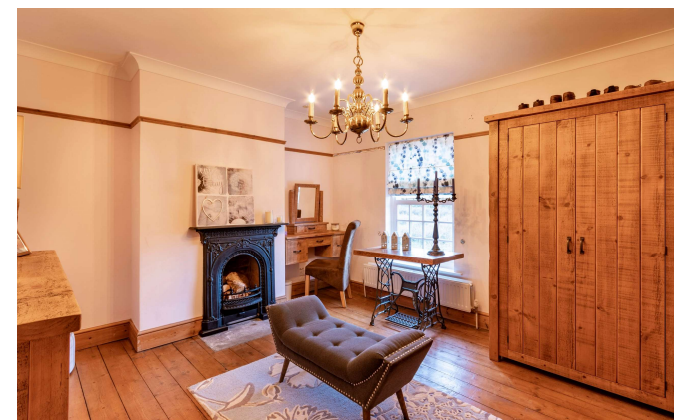

29-33 Grove Street, Retford, Nottinghamshire, DN22 6JP  
**01777 709112 | [retford@brown-co.com](mailto:retford@brown-co.com)**

**BEDROOM ONE 14'5" x 11'0" (4.43m x 3.44m)** triple aspect, wooden double glazed sash windows to front, side and rear. The front offers views to the fields and side offering views to the garden, period style skirtings, vaulted ceiling, exposed ceiling timbers and TV point.



**REFITTED BATHROOM** rear aspect obscure double glazed sash window. Four piece white suite with roll top claw footed free standing bath with telephone style mixer tap shower attachment, oval shaped vanity unit with Victorian style mixer tap set onto wooden cupboard with storage below, low level wc. Walk in shower cubicle with glazed screen, mains fed shower with handheld attachment and raindrop shower head. Tiled walls, a range of slimline cupboards with shelving. Old fashioned school style towel rail radiator, slate flooring with matching skirtings.



**SECOND FLOOR** with Velux double glazed window. Wall light point.

**BEDROOM THREE 12'8" x 13'3" (3.90m x 4.05m)** Velux double glazed window to the front and side double glazed window overlooking the garden. Wall light points, eaves storage cupboard, TV aerial point.



## OUTSIDE

The front garden has picket style painted fence and has shrub, rose beds and borders. Flagstone path to the front door with canopy and outside light. There is a small side garden with established shrub borders. Double wooden five bar gate giving access to the driveway which provides parking for two vehicles and leads to brick built **SINGLE GARAGE** with wooden opening doors, external lighting and pitched roof. There is an additional pebbled area of garden.

The main garden is to the side of the property and is screened by hedging, fencing and a bank. There is a large rockery with well established trees and shrubs. A good area of lawn, space for greenhouse and rockery to the end of the plot by way of a wooden pagoda with shrub and flower borders to the sides. Attached to the single garage is a brick built pitched roof **Store Room** which has space and plumbing for a washing machine, door giving access to the garage and both having power and light. From the utility room which has a single glazed window and door into the rear walled courtyard garden which is a really nice feature of the property.

External lighting and water supply and is block paved for ease of maintenance but does have a raised brick flowerbed and large aluminium coal shed.

## GENERAL REMARKS & STIPULATIONS

Tenure and Possession: The Property is freehold and vacant possession will be given upon completion.

Council Tax: We are advised by Bassetlaw District Council that this property is in Band B.

Services: Please note we have not tested the services or any of the equipment or appliances in this property, accordingly we strongly advise prospective buyers to commission their own survey or service reports before finalising their offer to purchase.

Floorplans: The floorplans within these particulars are for identification purposes only, they are representational and are not to scale. Accuracy and proportions should be checked by prospective purchasers at the property.

Hours of Business: Monday to Friday 9am - 5.30pm, Saturday 9am - 1pm.

Viewing: Please contact the Retford office on 01777 709112.

Free Valuation: We would be happy to provide you with a free market appraisal of your own property should you wish to sell. Further information can be obtained from Brown & Co, Retford - 01777 709112.

Agents Note: In accordance with the most recent Anti Money Laundering Legislation, buyers will be required to provide proof of identity and address to the selling agent once an offer has been submitted and accepted (subject to contract) prior to solicitors being instructed.

Financial Services: In order to ensure your move runs as smoothly as possible we can introduce you to Fiducia Comprehensive Financial Planning who offer a financial services team who specialise in residential and commercial property finance. Their expertise combined with the latest technology makes them best placed to advise on all your mortgage and insurance needs to ensure you get the right financial package for your new home. Your home may be repossessed if you do not keep up repayments on your mortgage.

These particulars were prepared in January 2023.

| Energy Efficiency Rating                    |         |                         |
|---|---------|-------------------------|
|   | Current | Potential               |
| Very energy efficient - lower running costs |         |                         |
| (92-100) <b>A</b>                           |         | ➔                       |
| (81-91) <b>B</b>                            |         |                         |
| (69-80) <b>C</b>                            |         |                         |
| (55-68) <b>D</b>                            | ➔       |                         |
| (39-54) <b>E</b>                            |         |                         |
| (21-38) <b>F</b>                            |         |                         |
| (1-20) <b>G</b>                             |         |                         |
| Not energy efficient - higher running costs |         |                         |
| England, Scotland & Wales                   |         | EU Directive 2002/91/EC |

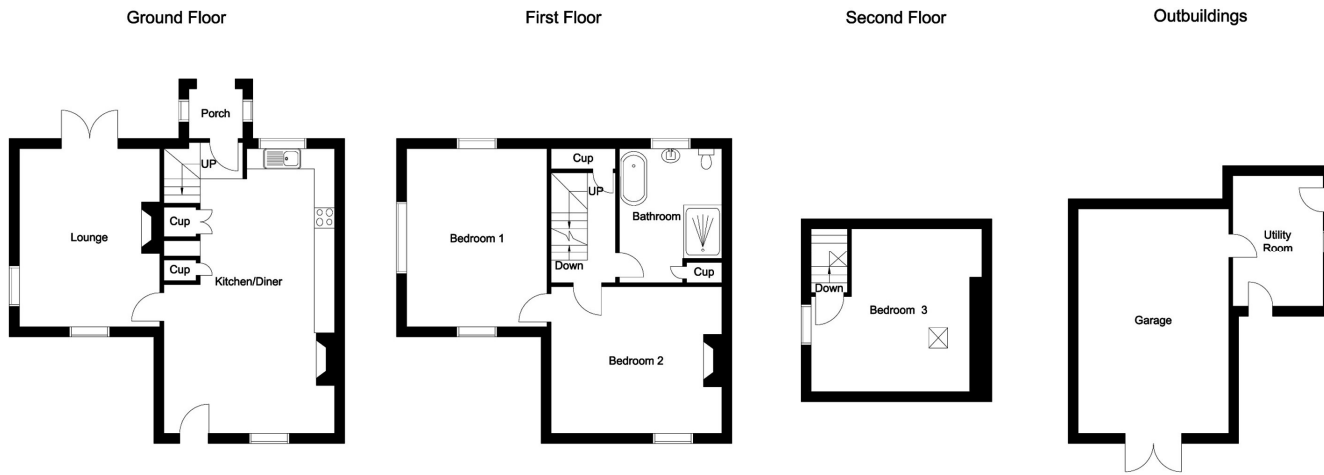

Whilst every attempt has been made to ensure the accuracy of the floor plan contained here, no responsibility is taken for incorrect measurements of doors, windows, appliances and rooms or any error, omission or misstatement. Exterior and interior walls are drawn to scale based on interior measurements. Any figure given is for initial guidance only and should not be relied on as a basis of valuation. The plans are for marketing purposes only and should only be used as such. No guarantee is given on the accuracy of the total square footage/ meterage if quoted on this plan.  
 CP Property Services @2023



### IMPORTANT NOTICES

Brown & Co for themselves and for the Vendors or Lessors of this Property give notice that: 1. These particulars are intended to give a fair and accurate general outline only for the guidance of intending Purchasers or Lessees and they do not constitute an offer or contract or any part of an offer or contract. 2. All descriptions, dimensions, references to condition and other items in these Particulars are given as a guide only and no responsibility is assumed by Brown & Co for the accuracy of individual items. Intending Purchasers or Lessees should not rely on them as statements or representations of fact and should satisfy themselves as to the correctness of each item by inspection or by making independent enquiries. In particular, dimensions of land, rooms or buildings should be checked. Metric/imperial conversions are approximate only. 3. Intending Purchasers or Lessees should make their own independent enquiries regarding use or past use of the property, necessary permissions for use and occupation, potential uses and any other matters affecting the property prior to purchase. 4. Brown & Co, and any person in its employ, does not have the authority, whether in these Particulars, during negotiations or otherwise, to make or give any representation or warranty in relation to this property. No responsibility is taken by Brown & Co for any error, omission or mis-statement in these particulars. 5. No responsibility can be accepted for any costs or expenses incurred by intending Purchasers or Lessees in inspecting the property, making further enquiries or submitting offers for the Property. 6. All prices are quoted subject to contract and exclusive of VAT, except where otherwise stated. 7. In the case of agricultural property, intending purchasers should make their own independent enquiries with the RPA as to Single Payment Scheme eligibility of any land being sold or leased. 8. Brown & Co is the trading name of Brown & Co – Property and Business Consultants LLP. Registered Office: The Atrium, St Georges Street, Norwich, NR3 1AB. Registered in England and Wales. Registration Number OC302092.

29-33 Grove Street, Retford, Nottinghamshire, DN22 6JP  
 01777 709112 | [retford@brown-co.com](mailto:retford@brown-co.com)

