

THE AMBER

A 4 BEDROOM HOUSE

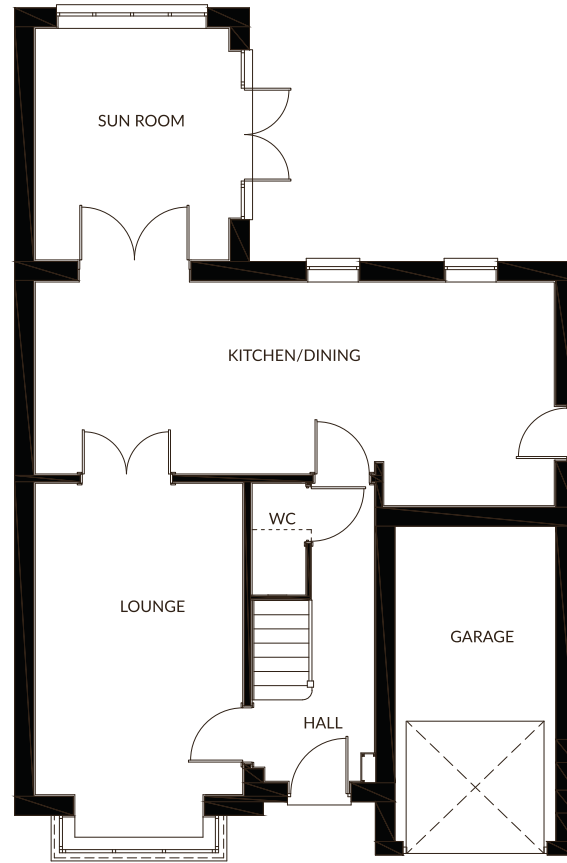

GROUND FLOOR

LOUNGE	3296 X 4948	10'9" X 16'2"
KITCHEN/DINING	8246 X 3553	27'0" X 11'7"
SUN ROOM	3076 X 3678	10'1" X 12'0"
WC	854 X 1775	2'9" X 5'9"
GARAGE	2556 X 5010	8'4" X 16'5"

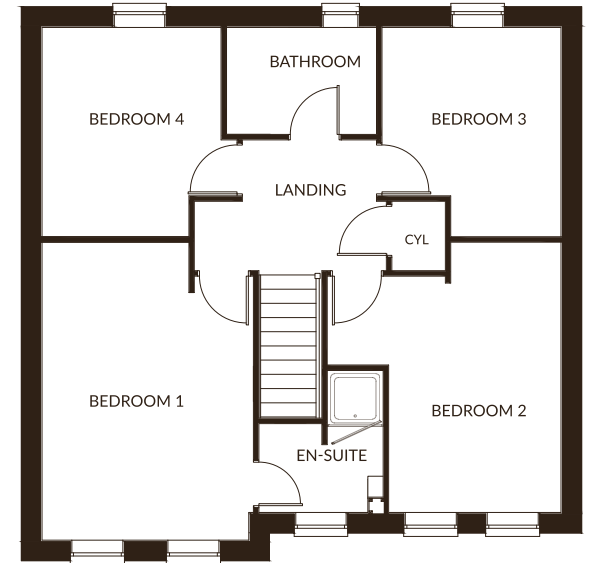

FIRST FLOOR

BEDROOM 1	3360 X 3934(MIN)	11'0" X 12'10"
EN-SUITE	1975 X 1077(MIN)	6'5" X 3'6"
BEDROOM 2	2739(MIN) X 4249	8'11" X 13'11"
BEDROOM 3	2845 X 3326	9'4" X 10'10"
BEDROOM 4	2845(MIN) X 3326	9'4" X 10'10"
BATHROOM	2384 X 1700	7'9" X 5'6"



CYDENHOMES.CO.UK

**CONSUMER
CODE FOR
HOME BUILDERS**
www.consumercode.co.uk

Whilst these particulars are prepared with due care for the convenience of the intending purchasers, the information contained therein is intended as a preliminary guide only. The photographs are of similar house types and may vary in terms of finish, detail and can be built in terraced, semi-detached or detached forms. Please ask your New Homes Sales Advisor for details. The right is expressly reserved by the company to amend or vary the same, and therefore nothing herein contained shall constitute or form part of any contract. The house type photograph is of a similar property.