

NOTE
 1. All work shown on this drawing will be subject to the necessary statutory consents.
 2. This drawing must not be used for constructional or any other purpose than for a planning and listed building submission.
 3. Common areas within the building are indicated with a grey tone.

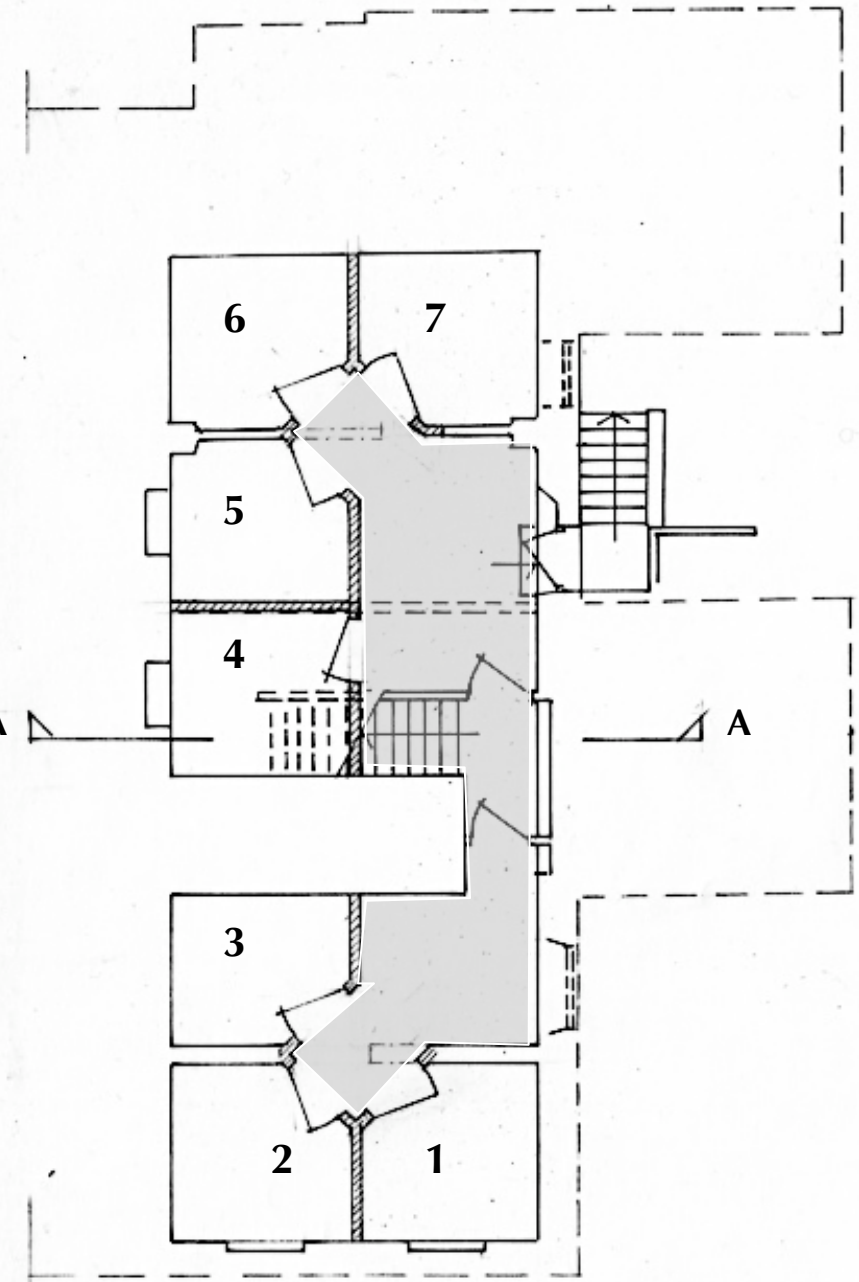

GROUND FLOOR

CELLAR - allocated storage

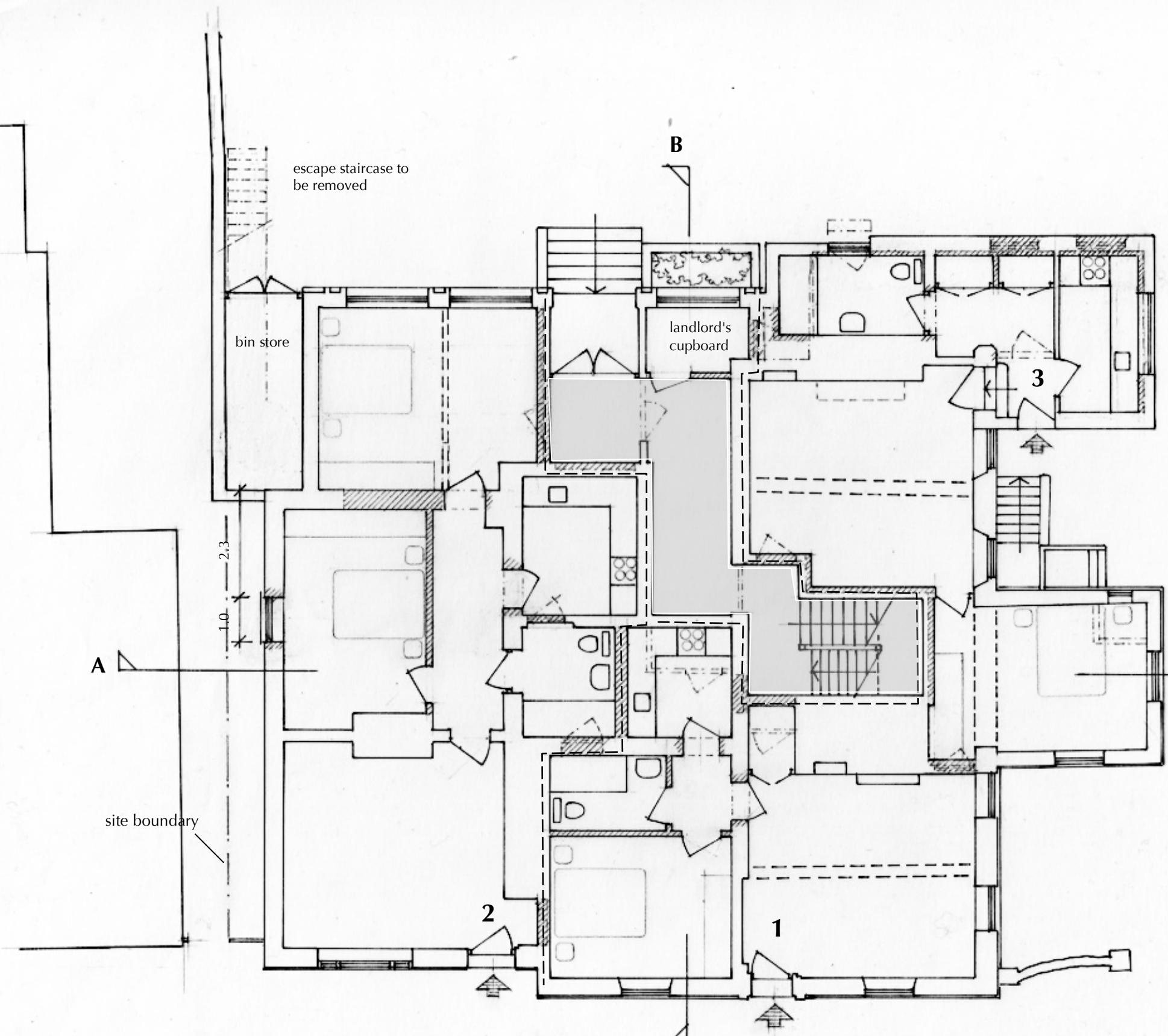
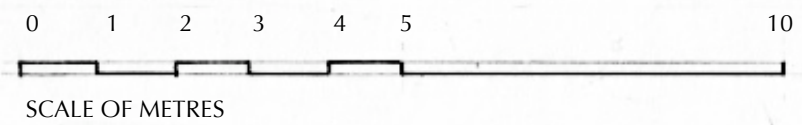
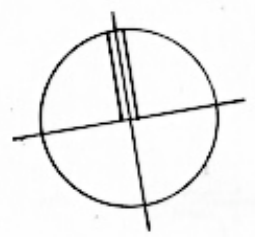

- existing work
- new work
- work to be removed

SCHEDULE OF AREAS

- Flat 1 - 2p - 49.6m²
- Flat 2 - 4p - 80m²
- Flat 3 - 2p - 55.8m²

WILLIAM CURTIS HOUSE, ALTON
 Ground Floor and Cellar as proposed
 1:100 @ A3

247
Drwg 247 D02
 March 2024