

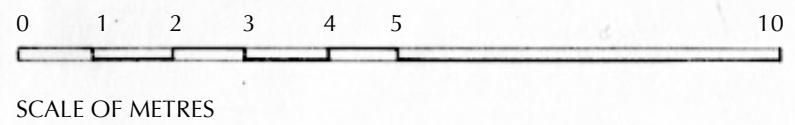

- NOTE
1. All work shown on this drawing will be subject to the necessary statutory consents.
 2. This drawing must not be used for constructional or any other purpose than for a planning and listed building submission.
 3. Common areas within the building are indicated with a grey tone.

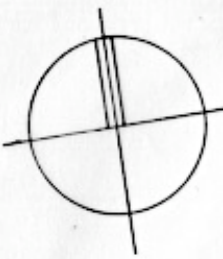
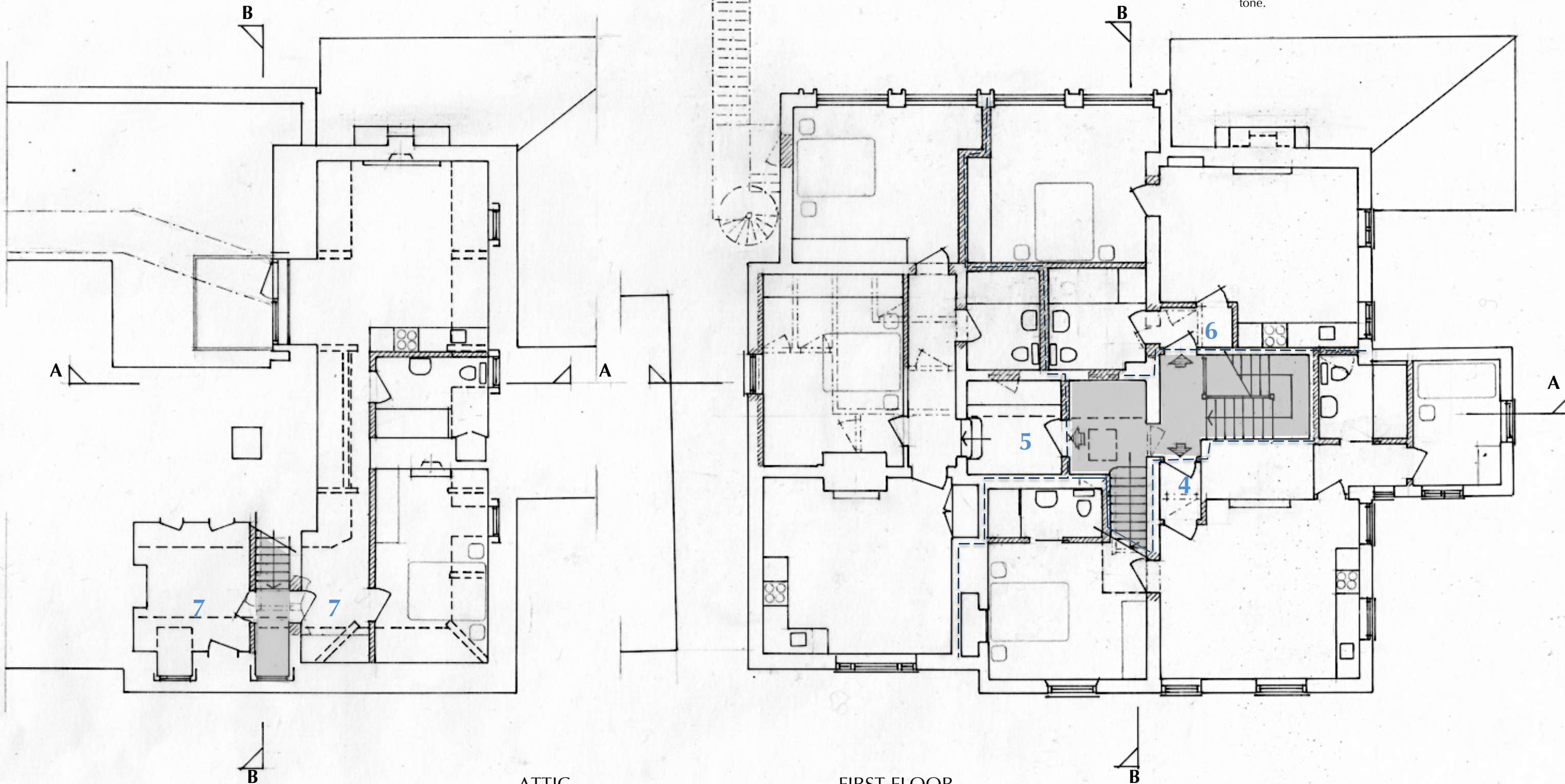
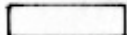

-  existing work
-  new work
-  work to be removed

SCHEDULE OF AREAS

Flat 4 - 3p	- 59.3m ²
Flat 5 - 4p	- 77.3m ²
Flat 6 - 2p	- 47.6m ²
Flat 7 - 3p	- 66.3m ²

WILLIAM CURTIS HOUSE, ALTON
 First Floor and Attic as proposed
 1:100 @ A3

247
Drwg 247 D03
 March 2024