



 **2**
Bedrooms

 **1**
Bathroom



This older style detached bungalow is located in one of the most requested roads in Milton and sure to create early interest. The property boasts 2 reception rooms and 2 double bedrooms, a refitted kitchen plus a bathroom. There is a driveway providing off street parking with a decent sized garden to the rear. Located at the top of the road on Milton hillside the property is a stones throw from popular Ashcombe Park which is ideal for dog or recreational walking. Local shops are found on Upper Bristol and Milton Road with a regular bus service available for Weston town centre and beyond.

- **Detached Bungalow**
- **2 Receptions & 2 Double Bedrooms**
- **Council Tax Band D & EPC Rating D**
- **Generous Sized Garden**
- **Refitted Kitchen**
- **Off Street Parking**



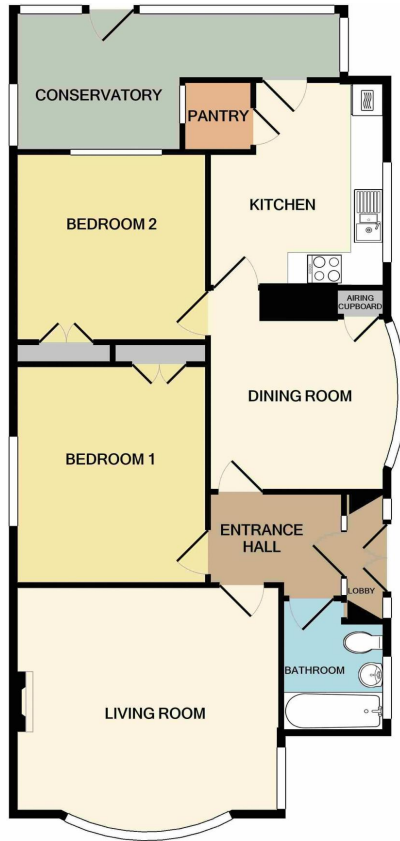

TOTAL APPROX. FLOOR AREA 927 SQ.FT. (86.1 SQ.M.)

Whilst every attempt has been made to ensure the accuracy of the floor plan contained here, measurements of doors, windows, rooms and any other items are approximate and no responsibility is taken for any error, omission, or mis-statement. This plan is for illustrative purposes only and should be used as such by any prospective purchaser. The services, systems and appliances shown have not been tested and no guarantee as to their operability or efficiency can be given.

Made with Metropix ©2020

