



3 Bedroom House £235,000

36 Tudor Walk, Walcot, Swindon, SN3 3DP

mcFarlane
property.com

3 Bedroom House

Walcot, Swindon

-
- No Chain
 - Investment/First Time Purchase
 - Great Size Garden
-

****NO CHAIN****First Time Buyer/Investment Purchase**This THREE BEDROOM semi detached property has a GREAT SIZE GARDEN. To the ground floor there is a good size lounge/dining room with French doors leading to the garden and kitchen/breakfast. To the first floor there are three good size bedrooms, separate WC and bathroom. The property is within easy walking distance of local shops and schools plus access to the A419 and M4.





We 
where you
LIVE

Our team are friendly, experienced and are all local. They know it better than they do their own living rooms and can help you find what you're looking for because **we love where we live.**

We would be delighted to show you around this property.

**Because every home
 needs a personal touch.**

**If you would like to view this
 property then please get in touch.**

☎ 01793 296880

✉ oldtown@mcfarlaneproperty.com

mcfarlaneproperty.com

Agents Note: Whilst every care has been taken to prepare these sales particulars, they are for guidance purposes only. All measurements are approximate and are for general guidance purposes only and whilst every care has been taken to ensure their accuracy, they should not be relied upon and potential buyers are advised to recheck the measurements

Ground Floor

Approx. 40.4 sq. metres (434.7 sq. feet)

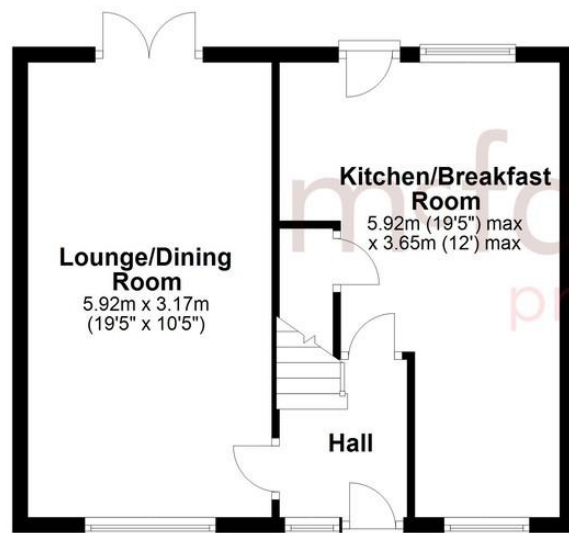

First Floor

Approx. 41.0 sq. metres (441.3 sq. feet)

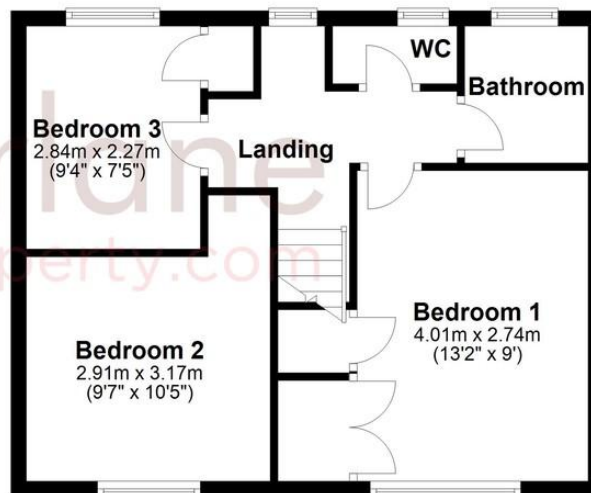

Total area: approx. 81.4 sq. metres (876.0 sq. feet)

mcfarlane
 property.com

Cricklade.

102 High Street
 Cricklade SN6 6AA

☎ 01793 751044

Marlborough.

106 High Street
 Marlborough SN8 1LT

☎ 01672 514380

Old Town.

28-30 Wood Street
 Swindon SN1 4AB

☎ 01793 296880

Swindon.

The Village Centre,
 Redhouse SN25 2FW

☎ 01793 296600