

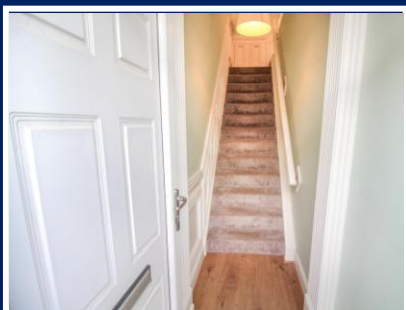

Plessey Road, Blyth  
£475 pcm



**LENNON**  
PROPERTIES  
SALES | LETTINGS | MANAGEMENT | COMMERCIAL





## Plessey Road, Blyth

Lennon Properties are pleased to welcome to the rental market this well presented two bedroom first floor flat situated on the popular Plessey Road, Blyth. The property briefly comprises; stairs to first floor, lounge, fitted kitchen, two bedrooms and four piece bathroom. Externally stairs leading to garage. Available now and viewings highly recommended.

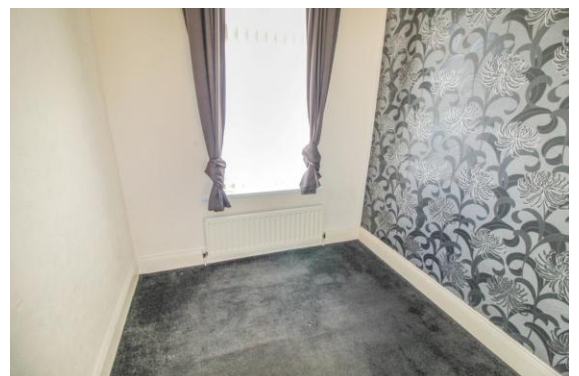

LOUNGE 14' 0" x 13' 3" (4.28m x 4.04m)

KITCHEN 12' 6" x 7' 11" (3.83m x 2.43m)

BEDROOM ONE 13' 4" x 12' 0" (4.07m x 3.67m)

BEDROOM TWO 8' 9" x 7' 4" (2.67m x 2.24m)

BATHROOM 10' 6" x 7' 4" (3.22m x 2.24m)



These particulars are intended to give a fair and reliable description of the property but no responsibility for any inaccuracy or error can be accepted and do not constitute an offer or contract. We have not tested any services or appliances (including central heating if fitted) referred to in these particulars and the purchasers are advised to satisfy themselves as to the working order and condition. If a property is unoccupied at any time there may be reconnection charges for any switched off / disconnected or drained services or appliances – All measurements are approximate. MONEY LAUNDERING REGULATIONS 2003 intending purchasers will be asked to produce identification and proof of financial status when an offer is received. We would ask for your co-operation in order that there will be no delay in agreeing the sale.

9 Regent Street, Blyth, NE24 1LQ

01670 719600

Email: [blyth@lennonproperties.co.uk](mailto:blyth@lennonproperties.co.uk)

[www.lennonproperties.co.uk](http://www.lennonproperties.co.uk)

