

Julian Reid



27c Bethune Road, London, N16 5DA
Bright and well presented two bedroom flat on the top floors of a converted Victorian house within a short walk of Stoke Newington overground station

Guide Price £475,000
Leasehold

- 2 Bedrooms
- Council Tax Band: C
- EPC Rating: D
- Open plan living space
- Modern bathroom

A bright, two bedroom flat arranged on the top floor of this fine, converted late Victorian house located on this quiet, residential road just north of Stoke Newington Church Street. The space, just in excess of 500 square feet is well presented offer comfortable accommodation with modern kitchen area and bathroom. Bethune Road runs north from Manor Road. The flat is approximately five minutes walk from Stoke Newington overground station and regular bus routes to both the City and West End. The vibrant selection of local shops, bars and restaurants on Stoke Newington Church Street is also within easy reach.



Julian Reid
51
jreid@julianreid.co.uk Fax: 020 7923 8651
+44 (0) 20 7923 8650

BETHUNE ROAD

APPROXIMATE GROSS INTERNAL FLOOR AREA: 509 SQ FT - 47.29 SQ M

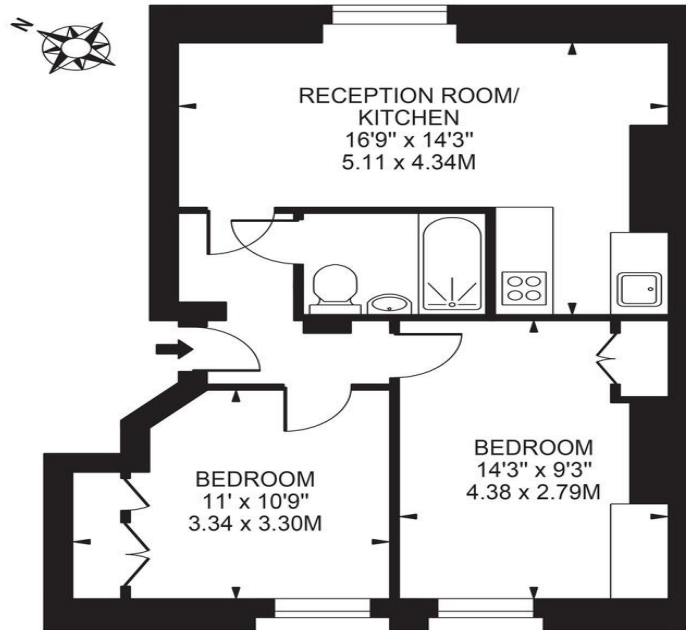

SECOND FLOOR

FOR ILLUSTRATION PURPOSES ONLY

THIS FLOOR PLAN SHOULD BE USED AS A GENERAL OUTLINE FOR GUIDANCE ONLY AND DOES NOT CONSTITUTE IN WHOLE OR IN PART AN OFFER OR CONTRACT. ANY INTENDING PURCHASER OR LESSEE SHOULD SATISFY THEMSELVES BY INSPECTION, SEARCHES, ENQUIRIES AND FULL SURVEY AS TO THE CORRECTNESS OF EACH STATEMENT. ANY AREAS, MEASUREMENTS OR DISTANCES QUOTED ARE APPROXIMATE AND SHOULD NOT BE USED TO VALUE A PROPERTY OR BE THE BASIS OF ANY SALE OR LET.

Important notice: Julian Reid, their clients and any joint agents give notice that: 1: They are not authorized to make or give representations or warranties in relation to the property either here or elsewhere, either on their own behalf or on behalf of the client or otherwise. They assume no responsibility for any statement that may be made in these particulars. These particulars do not form part of any offer or contract and must not be relied upon as statements or representations of fact. 2: Any areas, measurements or distances are approximate. The text, photographs and plans are for guidance only and are not necessarily comprehensive. It should not be assumed that the property has all necessary planning, building regulation or other consents and Julian Reid have not tested any services, equipment or facilities. Purchasers must satisfy themselves by inspection or otherwise.



J352 Ravensworth 01670 713330