

25
YEARS

SERVING
BEACONSFIELD
SINCE 1998



3 Rowland House, Park Lane, Beaconsfield

Guide Price **£395,000**

Ashington Page

Opportunity to purchase a four-bedroom property situated in the sought-after Manor Farm Estate in Seer Green. Ideally located on a quiet street, the property sits on a corner plot within easy walking distance to local shops and amenities and the beautiful surrounding countryside. The station with direct links to London Marylebone is just half a mile away. The property sits in catchment for excellent nurseries, primary schools and for the grammar schools including Dr Challoner's for Boys and Beaconsfield High School for Girls.

Lease expires 24th June 2187

Service charge: £800 pa

Ground rent: none

EPC rating D

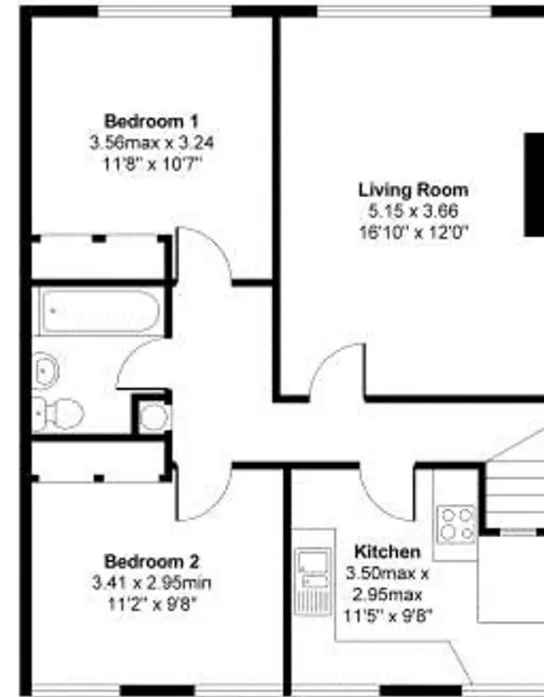

Floor Area
Approx 63.35 sq m - 682 sq ft
(Gross Internal)

These particulars are for guidance only. They are prepared and issued in good faith and are intended to give a fair summary of the property. Any description should not be relied on as a statement or representation of fact or that the property, or its services, are in good condition. The photographs show only certain parts of the property at the time they were taken. Any areas, measurements or distance given are approximate only. Any reference to alterations to, or use of, any part of the property is not a statement that any necessary planning, building regulations or other consent has been obtained. These matters must be verified by an intending purchaser. All statements contained in these particulars in relation to the property are made without responsibility of Ashington Page or its clients. Neither Ashington Page (nor any joint agents) nor any of their employees has any authority to make or give any representation or warranty whatsoever in relation to the property



01494 680018
info@ashingtonpage.co.uk
www.AshingtonPage.co.uk

