

Compton

Bloomsbury

5 Gower Street
WC1E 6HA

Fully fitted & self-contained period
Georgian terraced building, with a
private rear outdoor courtyard

For Rent
2,257 ft²

020 7101 2020
compton.london



Compton

Bloomsbury

5 Gower Street
WC1E 6HA

Fully fitted & self-contained period Georgian terraced building, with a private rear outdoor courtyard

For Rent

2,257 ft²

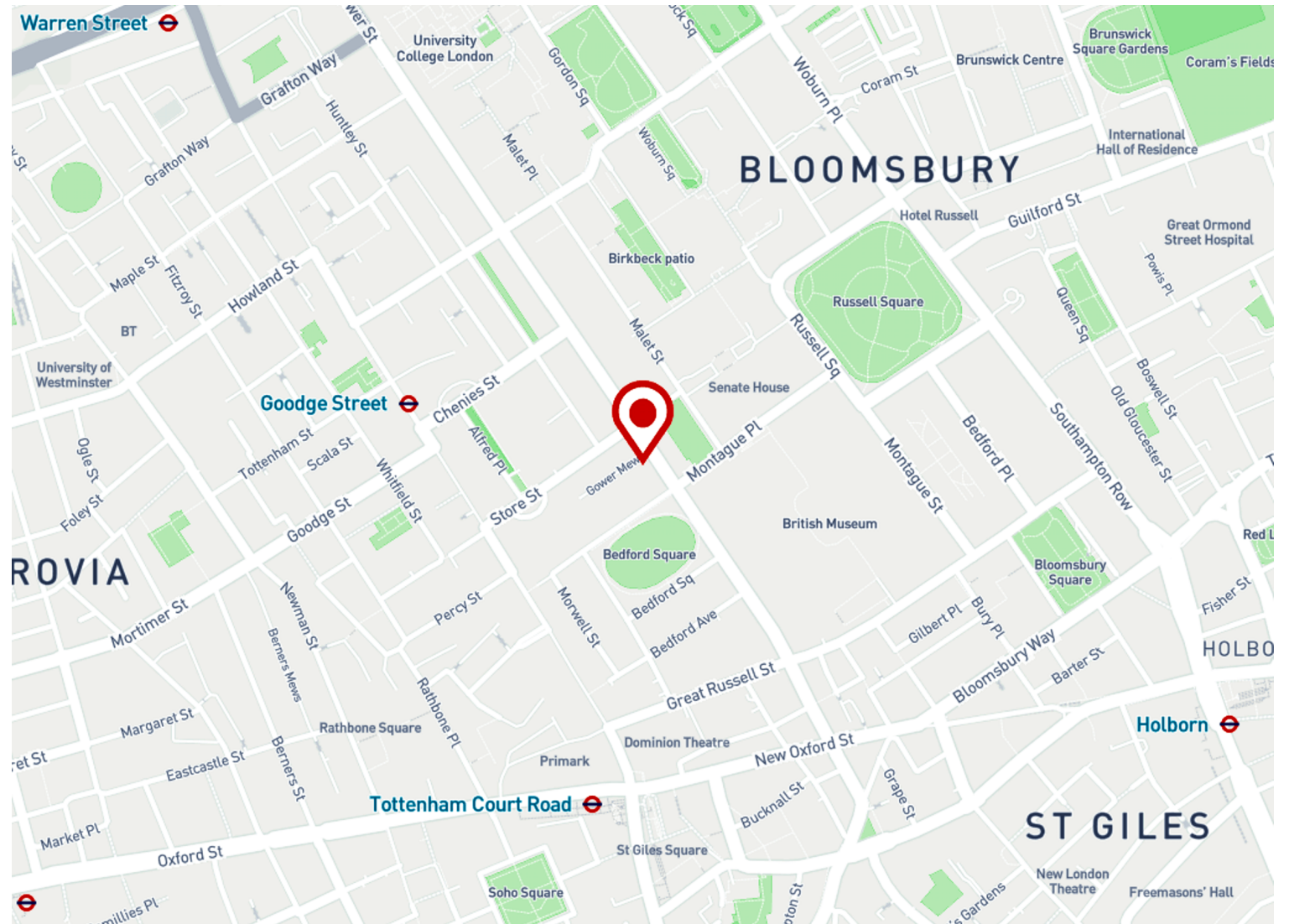

Location

5 Gower Street is situated in Bloomsbury, London's fashionable, cultural and intellectual heart and is surrounded by coffee shops, bars, restaurants and numerous retailers.

The property is also a short walk from several main line stations, namely; Tottenham Court Road, Russell Square, Goodge Street and Holborn. The Elizabeth Line will revolutionise journey times travelling from East to West and within Central London through Tottenham Court Road.

Compton

Bloomsbury

5 Gower Street
WC1E 6HA

Fully fitted & self-contained period
Georgian terraced building, with a
private rear outdoor courtyard

For Rent

2,257 ft²



Compton

Bloomsbury

5 Gower Street
WC1E 6HA

Fully fitted & self-contained period
Georgian terraced building, with a
private rear outdoor courtyard

For Rent

2,257 ft²



020 7101 2020
compton.london

Building Exterior

Compton

Bloomsbury

5 Gower Street
WC1E 6HA

Fully fitted & self-contained period
Georgian terraced building, with a
private rear outdoor courtyard

For Rent

2,257 ft²



Compton

Bloomsbury

5 Gower Street
WC1E 6HA

Fully fitted & self-contained period
Georgian terraced building, with a
private rear outdoor courtyard

For Rent

2,257 ft²

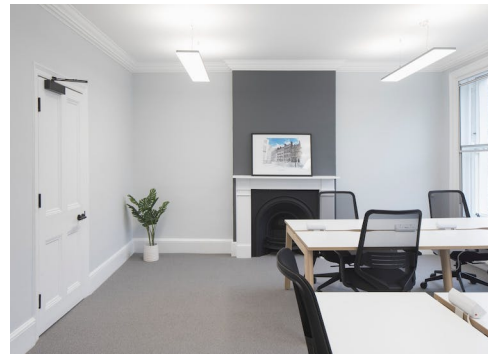

Compton

Bloomsbury

5 Gower Street
WC1E 6HA

Fully fitted & self-contained period Georgian terraced building, with a private rear outdoor courtyard

For Rent

2,257 ft²

Amenities

- Exquisite period features
- Fantastic natural levels of light
- Contemporary finishes
- WC & shower facilities
- Own front door
- Private roof terrace at the rear
- Additional space available on Gower Street available if required

Description

5 Gower Street provides office space within an attractive self-contained period Georgian terrace building. This is an example of a typical Georgian Gower Street property, arranged over lower ground, ground and three upper floors. The property boasts beautiful period features.

Compton

Bloomsbury

5 Gower Street
WC1E 6HA

Fully fitted & self-contained period
Georgian terraced building, with a
private rear outdoor courtyard

For Rent

2,257 ft²

Content

Watch the film



View on Website



Landlord

The Bedford Estates

Lease Term

New full repairing & insuring lease (on the Estates standard terms)
available for a term by arrangement

Possession

Available

VAT

The property is elected for VAT

Local Authority

The London Borough of Camden

Bloomsbury

5 Gower Street
WC1E 6HA

Fully fitted & self-contained period Georgian terraced building, with a private rear outdoor courtyard

For Rent

2,257 ft²

Floor Areas & Outgoings

The accommodation comprises of the following:

Name	sq ft	Rent (sq ft)	Rates Payable (sq ft)	Service Charge (sq ft)	Total month	Availability
3rd - Fitted	389	£57.50	£18.50	n/a	£2,463.67	Under Offer
2nd - Fitted	444	£57.50	£18.50	n/a	£2,812	Under Offer
1st - Fitted	472	£57.50	£18.50	n/a	£2,989.33	Under Offer
Ground - Fitted	373	£57.50	£18.50	n/a	£2,362.33	Under Offer
Lower Ground - Fitted	579	£57.50	£18.50	n/a	£3,667	Under Offer
Total	2,257	£57.50	£18.50	£0	£14,294.33	

Compton

Contact Us

All appointments to view must be arranged via sole agents, Compton, through —

Joshua Miller
jm@compton.london
07917 725 365

Shaun Simons
ss@compton.london
07788 423131

Josh Perlmutter
jp@compton.london
07814 699 096

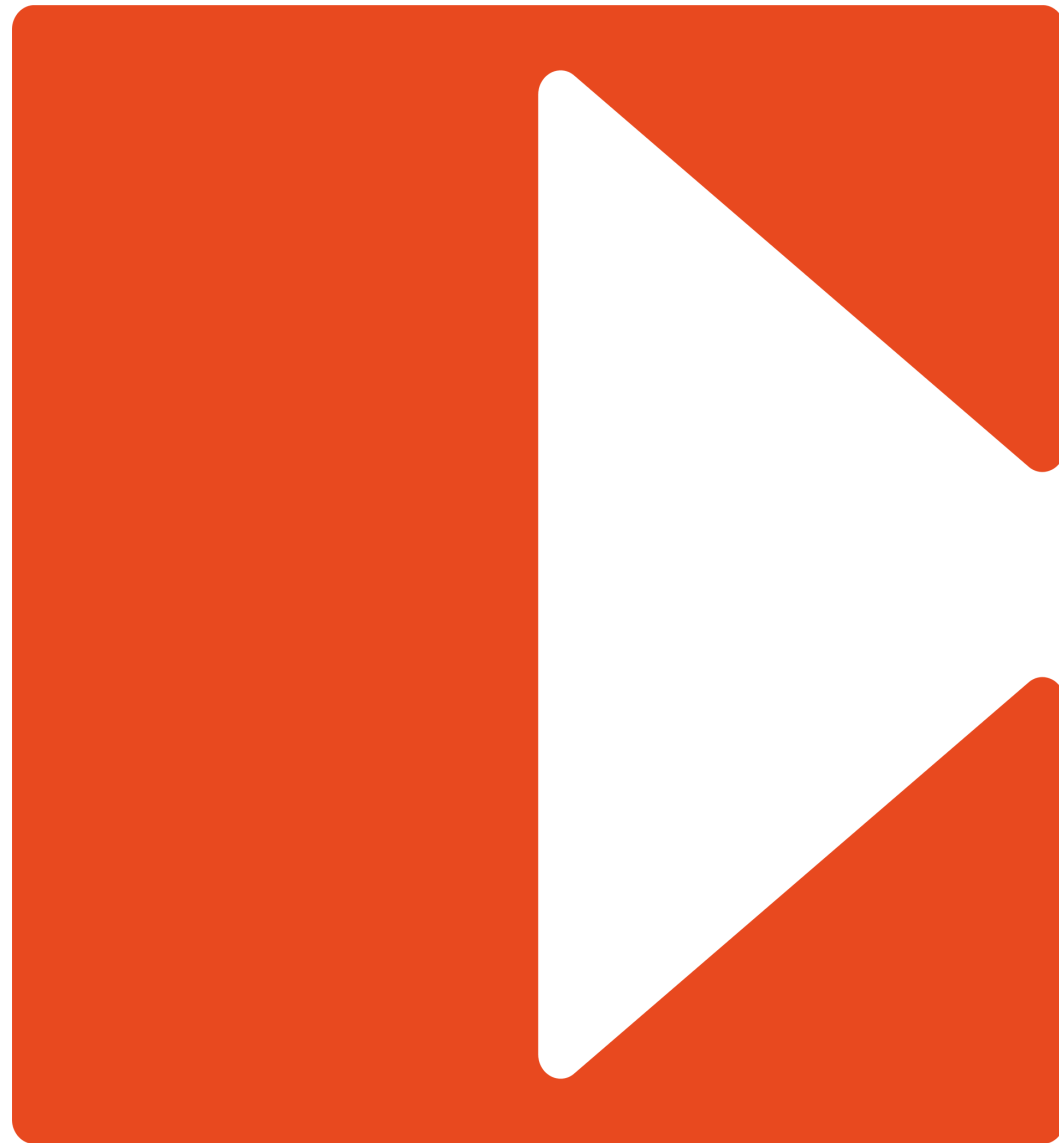

020 7101 2020
compton.london

Compton gives notice that these particulars are set out as a general outline only for the guidance of intending Purchasers or Lessees and do not constitute any part of an offer or contract. Details are given without any responsibility and any intending Purchasers, Lessees or Third Party should not rely on them as statements or representations of fact, but must satisfy themselves by inspection or otherwise as to the correctness of each of them. No person employed or engaged by Compton has any authority to make any representation or warranty whatsoever in relation to this property. Compton is the licensed trading name of Compton RE Disposals Limited. Company registered in England & Wales no. Registered office: 47 St John's Square, Clerkenwell, London, EC1V 4JJ
Generated on 25/08/2023