



£1,900 pcm  
Aylesbury, HP18



 **23**  
Bedrooms

 **2**  
Bathrooms

243 Imperial Drive, Harrow, HA2 7HE | [info@everstarproperties.co.uk](mailto:info@everstarproperties.co.uk)

02038374964

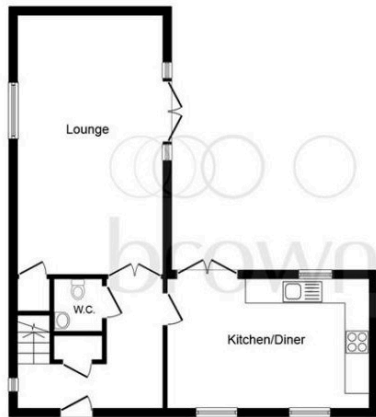
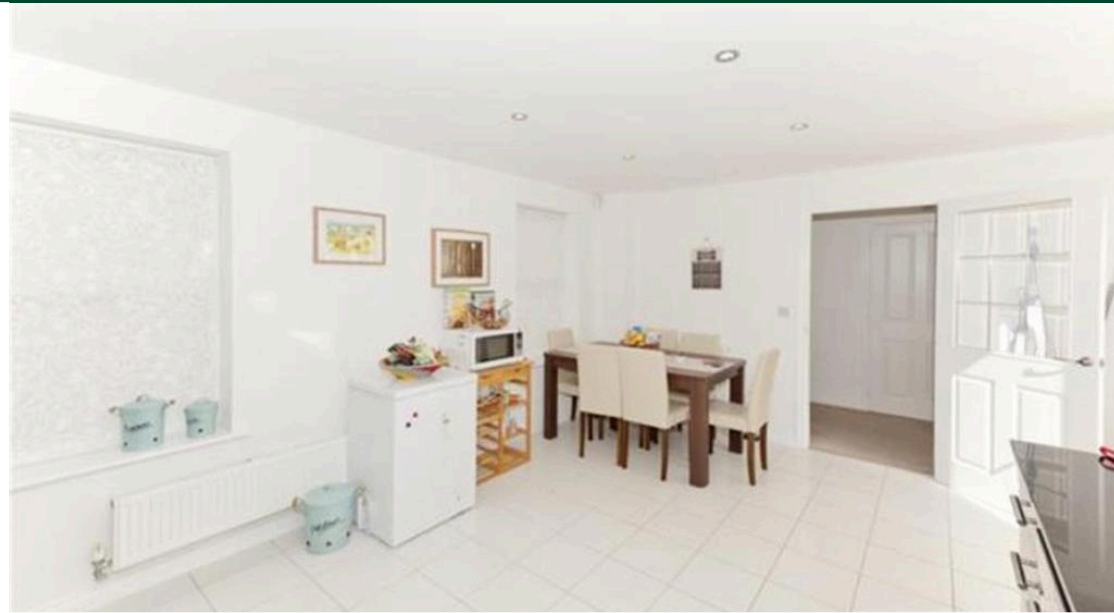

Ground Floor



First Floor

Total floor area 102.0 sq. m. (1,098 sq. ft.) approx

This plan is for illustration purposes only and may not be representative of the property. Plan not to scale.

Powered by audioagent.com

**Everstar Properties are pleased to present this fantastic 3 bed detached house to let in Aylesbury HP18 for £1900 PCM**

**The property consists of :**

- two spacious double bed rooms**
- two bathrooms (one en-suite) WC**
- modern fully fitted kitchen with kitchen diner**

**Total floor area 102 sq. m. (1,098 sq. ft.)**

**Available on 13 may 2023**

**Book your viewings now**

