

the floorplan...

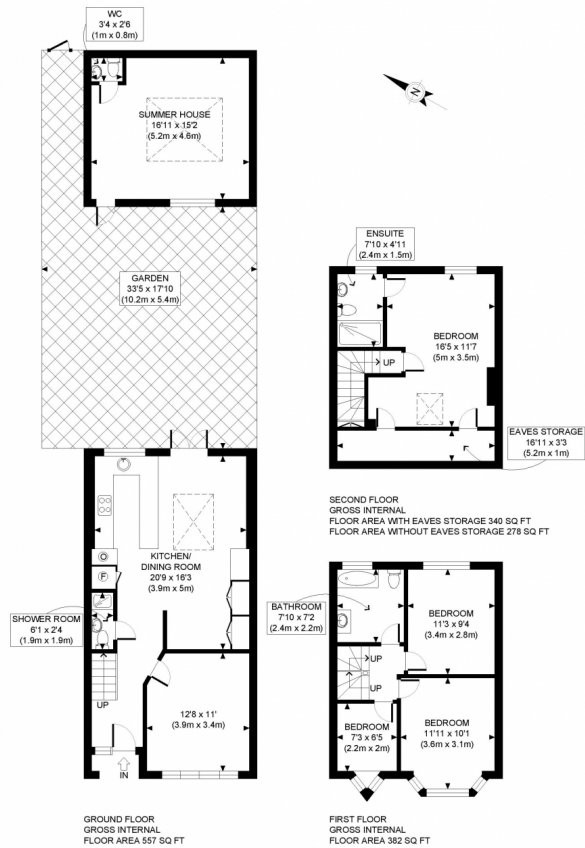

Rolitex Estates
RESIDENTIAL SALES & LETTINGS - PROPERTY AGENTS

0208 813 0777
info@rolitex.co.uk



APPROX. GROSS INTERNAL FLOOR AREA WITH SUMMER HOUSE AND EAVES STORAGE: 1536 SQ FT/ 143 SQM
APPROX. GROSS INTERNAL FLOOR AREA WITHOUT SUMMER HOUSE AND EAVES STORAGE: 1217 SQ FT/ 113 SQM

PROPERTY PHOTO PLANS .CO.UK
ONE STOP SHOP FOR PROPERTY MARKETING

This plan is for illustrative purposes only and should be used as such by any prospective client. Whilst every attempt has been made to ensure the accuracy of the Floor Plan contained here, measurements of the doors, windows, rooms and any other items are approximate and no responsibility is taken for any errors, omissions, or misstatement. The services, systems and appliances shown have not been tested and no guarantee as to the operability or efficiency can be given.



Rolitex Estates is pleased to offer this expertly refurbished, well-maintained family home to the market.

This property is boasting over 1500 SQF. It has been completely renovated a few years ago to a very high standard by its present owners and has been very well looked after.



more details from...

call: Rolitex Estates:0208 813 0777

email:info@rolitex.co.uk

web:info@rolitex.co.uk



Rolitex Estates
RESIDENTIAL SALES & LETTINGS - PROPERTY AGENTS

Offers in excess of
£620,000

Northolt, UB5



- Freehold
- High Spec
- Open Plan Kitchen
- Four Bedroom
- Two Bathrooms
- Summer House/Gym
- No Chain



Rolitex Estates is pleased to offer this expertly refurbished, well-maintained family home to the market.

This property is boasting over 1500 SQF. It has been completely renovated a few years ago to a very high standard by its present owners and has been very well looked after.



The property consists of 4 bedrooms, two bedrooms, two reception rooms, a lovely open kitchen and a multi-use summer house (with W/C)



This property is a must-see for families looking to move to the area.

