

PROPOSED FLOOR PLANS & ELEVATIONS

33-35 MURRAY STREET, LLANELLI

Notes
 This drawing is copyrighted and must not be reproduced or disclosed to third parties without the prior written permission of Prime Architecture Limited.
 Do not scale from this drawing. Responsibility will not be accepted by Prime Architecture Limited for errors made by others scaling from the drawing. Use written dimensions only. Contractor to verify all dimensions before commencing work on site.
 Prime Architecture Limited are to be notified immediately in writing of any discrepancies. All survey information incorporated within the drawings cannot be guaranteed as accurate unless confirmed by a fixed dimension.
 All dimensions are in millimeters unless otherwise noted.
 This drawing is to be read in conjunction with all relevant project drawings and specification prepared by Prime Architecture Limited and other relevant consultants, specialists, etc.
 CDM notes are provided to assist the contractor in managing residual hazards identified during the design stage. Any such notes do not relieve the contractor of their duties and they must provide a safe system of work based on method statements, risk assessments, etc.

Revision:	Description:	Date:
A	Additional Information	20/6/18

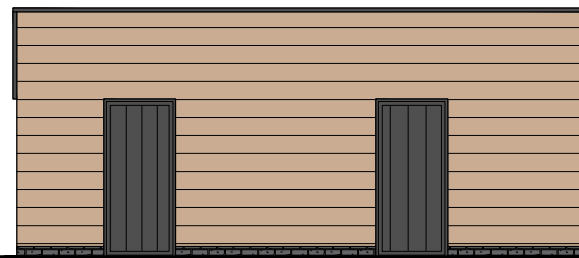

Front Elevation 1:50

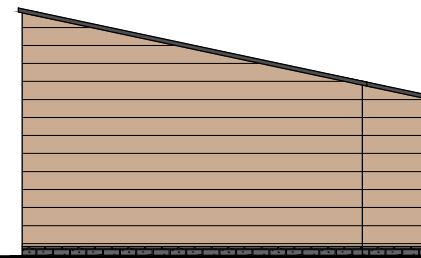

Side Elevation 1:50

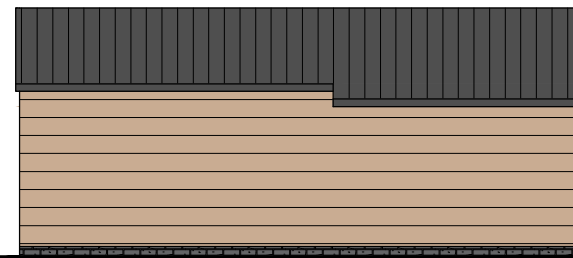

Rear Elevation 1:50

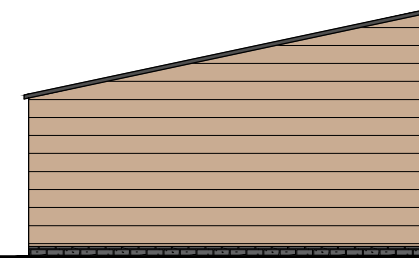

Side Elevation 1:50

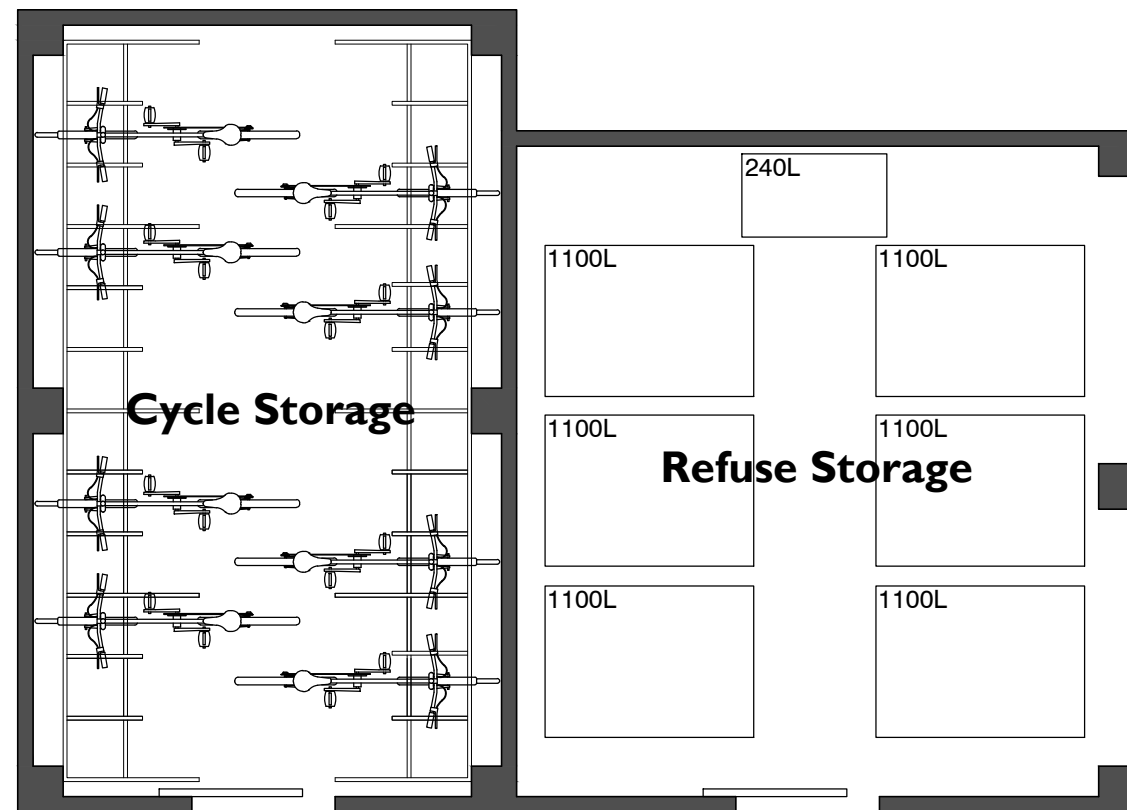

Proposed Floor Plan 1:100

Drawing Status:
PLANNING



Prime Architecture Limited, 3 Llandeilo Road,
 Cross Hands, Llanelli, SA14 6NA
 01269 842 575
 info@prime-arch.co.uk
 www.prim-arch.co.uk
 © Prime Architecture Limited



Client:
 Blake Consortium

Project Title:
 Proposed Development at 33-35 Murray Street, Llanelli

Drawing Title:
 Proposed Floor Plan & Elevations for Cycle & Bin Store Elevations

Scale:
1:100 & 1:50 @ A3 Date:
June 2018

Job No:
681 Drawing No:
12 Rev:
-