



**ROBSONS**  
RESIDENTIAL SALES

3 Latimer Road, Chesham,  
Buckinghamshire, HP5 1QQ



# 3 Latimer Road, Chesham, Buckinghamshire, HP5 1QQ

**Situated in a popular semi-rural location and in need of total refurbishment the property offers light and well laid out accommodation comprising of a sitting room, kitchen, downstairs bathroom, three bedrooms, two doubles and a single room, garage and gardens. Freehold - EPR: C - Council Tax Band: C**

Chesham is a popular old market town within the Chilterns and positioned at the end of the Metropolitan Line providing a fast rail service into the West End and City of London (Baker Street approx. 55 minutes). The town provides a busy pedestrianised high street, featuring a twice weekly market selling local produce, specialist individual shops and national retailers including Waitrose, Boots and Sainsburys. In addition, the Elgiva theatre/cinema offers a regular programme whilst Lowndes Park includes a lake, child's playground and immediate access to the surrounding countryside which forms part of the Chilterns Area of Outstanding Natural Beauty. Chesham Station is approximately 2.7 miles from the property and access to the motorway network can be found at nearby Hemel Hempstead (M1), Chorleywood (M25) and Beaconsfield (M40). The area is also recognised for its highly regarded schooling at both primary and senior level including the acclaimed Chesham Grammar School and the renowned Dr Challoner's Grammar Schools. Independent schooling is also well catered for with Chesham Preparatory School (mixed), The Beacon School (Boys) and Heatherton School (girls) locally for nursery to Year 8: whilst senior schooling can be found at Berkhamsted School (Boys and Girls), Royal Masonic (Girls) & Pipers Corner (Girls).



Viewing by appointment only

via

Robsons Estate Agents

1 White Hill Court

Chesham

Buckinghamshire

HP5 3EA

Tel: 01494 724999

email: [sales@robsonsbucks.com](mailto:sales@robsonsbucks.com)



**Directions:** From our Chesham office proceed in the direction of Amersham along the St Marys Way. Proceed straight across the first roundabout (second exit) onto Red Lion Street with the park on your right-hand side. At the next roundabout take the first exit and proceed along the road taking the next left-hand fork into Waterside which then becomes Latimer Road. Proceed along the road until you reach Hill Farm Road on your left, turn in to the road and then immediately right and the property is the second house on the left.

\* The particulars of Sale have been prepared as a general guide only. We have not carried out a detailed survey of the structure or tested the services, equipment and appliances and interested parties should commission their own reports. Room sizes are approximate and should not be relied upon when ordering carpets, curtains or other furnishings. Garden and site measurements are approximate and boundaries have been measured as fenced or taken from the Ordinance Survey via Promap or both.

Purchasers should seek confirmation of the legal boundaries from their solicitor prior to proceeding with a purchase.

\* Robsons for themselves and for the vendors or lessors of this property give notice that: (i) the particulars are set out as a general outline only for the guidance of intended purchasers or lessees, and do not constitute part of, an offer or contract; (ii) all descriptions, dimensions, references to condition and necessary permissions for use and occupation, and other details are given without responsibility and any intending purchasers or tenants should not rely on them as statements or representations of fact but must satisfy themselves by inspection or otherwise as to the correctness of each of them; (iii) no person in the employment of Robsons has any authority to make or give any representation or warranty whatever in relation to this property

# 3 Latimer Road, Chesham, Buckinghamshire, HP5 1QQ

Approx. Gross Area  
83 sq m – 885 sq ft

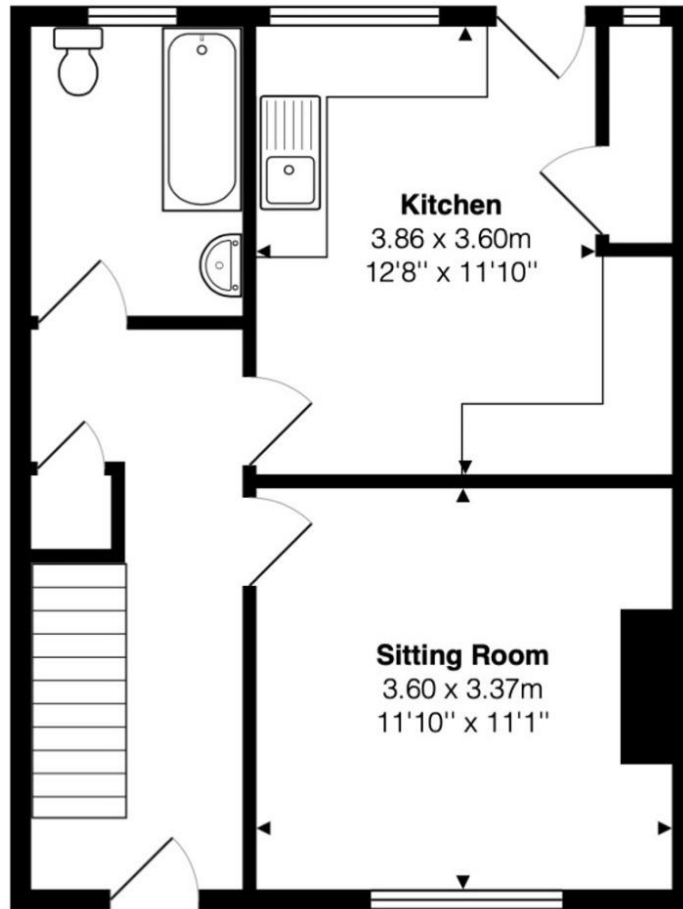

Ground Floor



Approx. Floor Area  
442 Sq.Ft.  
(41 Sq.M)

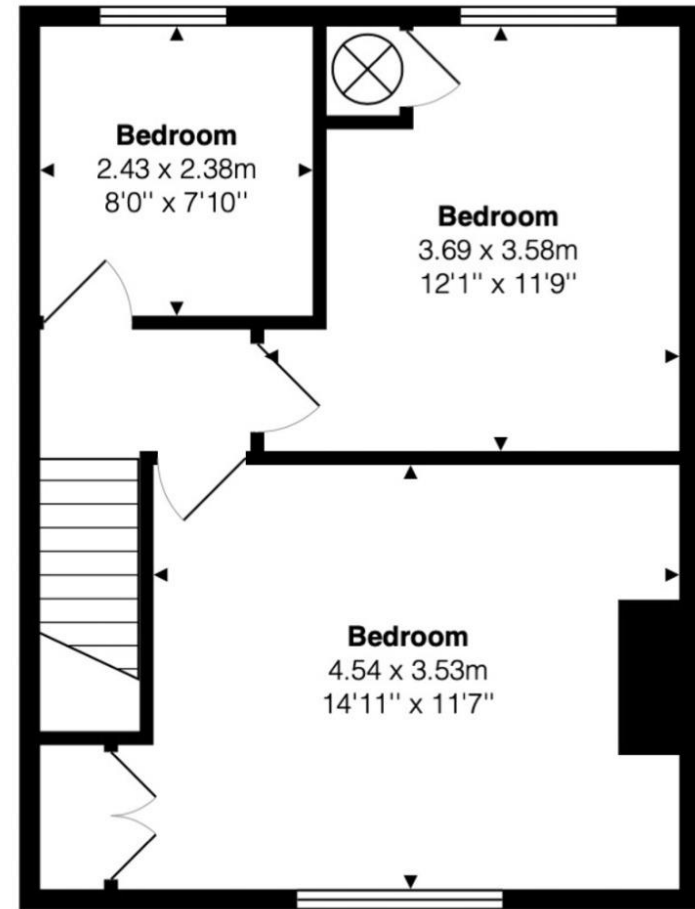

First Floor

Approx. Floor Area  
442 Sq.Ft.  
(41 Sq.M)

This floor plan is provided by Expert Survey Solutions Ltd and is for indicative guidance only. Whilst every attempt has been made to ensure the accuracy of the floor plans contained here, measurements of doors, windows and rooms are approximate and no responsibility is taken for any error, omission or mis-statement. Details shown on this floorplan including all measurements, areas and proportions cannot be guaranteed by either the provider or Robsons and should not be relied upon. If there is any area where accuracy is required, please contact the selling agent for clarification.



