

King Street, Gravesend, DA12 2DU

Leasehold



Ideal First Time Purchase and Great Buy to Let opportunity, FULLY REFURBISHED** Spacious 1 Bedroom apartment, located in a central town location & in a conservation area, Modern throughout comprising a shower room, modern kitchen with integral appliances, separate WC, open plan Lounge/Kitchen leading to a roof terrace.

- NO CHAIN
- Immaculate first floor apartment
- New Kitchen & Shower Room
- Roof Terrace
- Central town centre location
-

Asking Price £169,995

2-move.co.uk
estate agent

King Street, Gravesend, DA12 2DU

Interior

Communal Entrance

Entrance Hall

Lounge 15'7" x 13'4" (4.75m x 4.06m)

Roof Terrace/Balcony

Kitchen 9'6" x 6'2" (2.9m x 1.88m)

Shower Room 7' x 3'2" (2.13m x 0.97m)

Bedroom 11'9" x 7'9" (3.58m x 2.36m)

Separate WC 3'8" x 3' (1.12m x 0.91m)



Please contact us to:

- Discuss this property further
- Arrange a viewing appointment
- Arrange for a FREE valuation of your property
- Obtain FREE independent Mortgage Advice or a Conveyancing Quotation

01474 364036
gravesend@2-move.co.uk

FLOOR PLAN

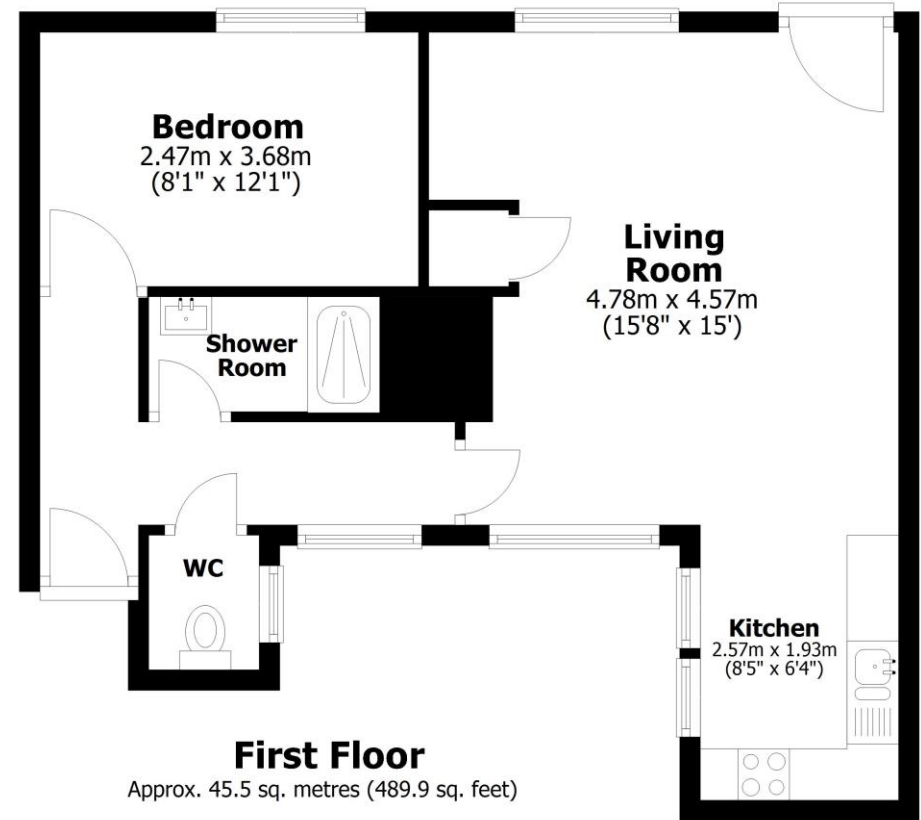

Energy Efficiency Rating		Current	Potential
Very energy efficient - lower running costs			
(92+)	A		
(81-91)	B		83
(69-80)	C	70	
(55-68)	D		
(39-54)	E		
(21-38)	F		
(1-20)	G		
Not energy efficient - higher running costs			
England, Scotland & Wales		EU Directive 2002/91/EC	

GRAVESHAM
BOROUGH
COUNCIL
CURRENT
COUNCIL TAX
BAND A

All measurements are approximate and are taken at the widest points. They should not be used for the purchase of furnishings. These particulars are issued on the express understanding that all negotiations are conducted through 2-Move Property Services Limited. They do not form part of a contract and are for general guidance only. We would strongly recommend that the information which we provide about the property is verified by yourselves on inspection and also by your solicitor before legal commitment to the purchase. Photos subject to copyright law.

Find similar properties at www.2-move.co.uk