

7 Kingthorpe Road, London, NW10 8JE

Asking Price £600,000

Chain free mid-terrace three bedroom family home is available on Kingthorpe Road NW10.

The property comprises two receptions rooms and a kitchen downstairs. Upstairs there are three bedrooms and a family bathroom.

Contact vendors sole agent Benjamin Stevens to view!

Reception Room 14'2 x 11'10 (4.32m x 3.61m)



Bathroom 5'4 x 5'4 (1.63m x 1.63m)



Dinning Room 15'10 x 12 (4.83m x 3.66m)



First Bedroom 14'4 x 10'4 (4.37m x 3.15m)



Second Bedroom 11'11 x 10'4 (3.63m x 3.15m)

Kitchen 12'0 x 8'0 (3.66m x 2.44m)



Third Bedroom 8'0 x 5'1 (2.44m x 1.55m)

Garden



Floor Plan

Kingthorpe Road, London, NW10

Approximate Area = 877 sq ft / 81.5 sq m
For identification only - Not to scale

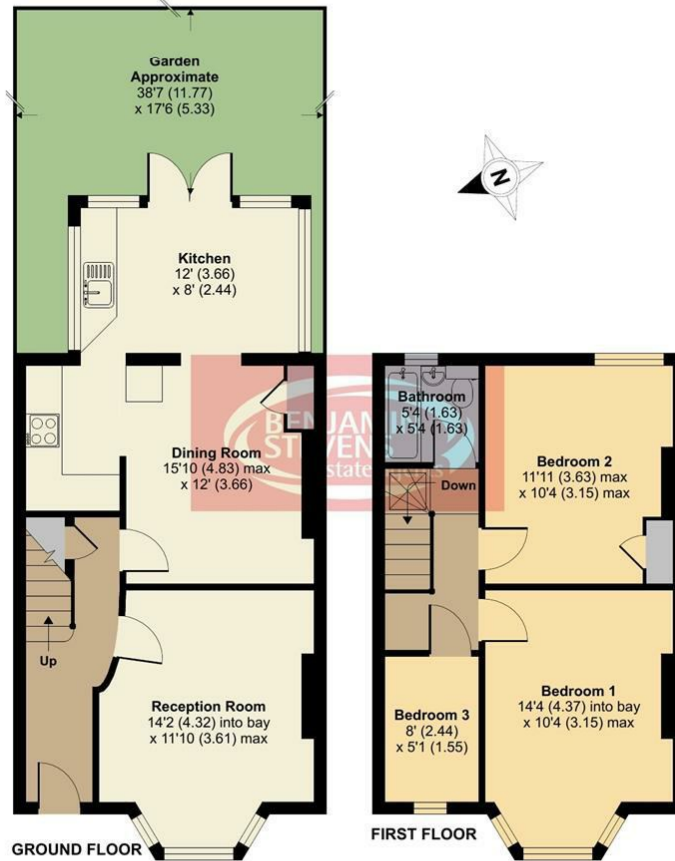

RICS Certified Property Measurer
Floor plan produced in accordance with RICS Property Measurement Standards incorporating International Property Measurement Standards (IPMS2 Residential). © nichecom 2022. Produced for Benjamin Stevens. REF: 914722

Area Map

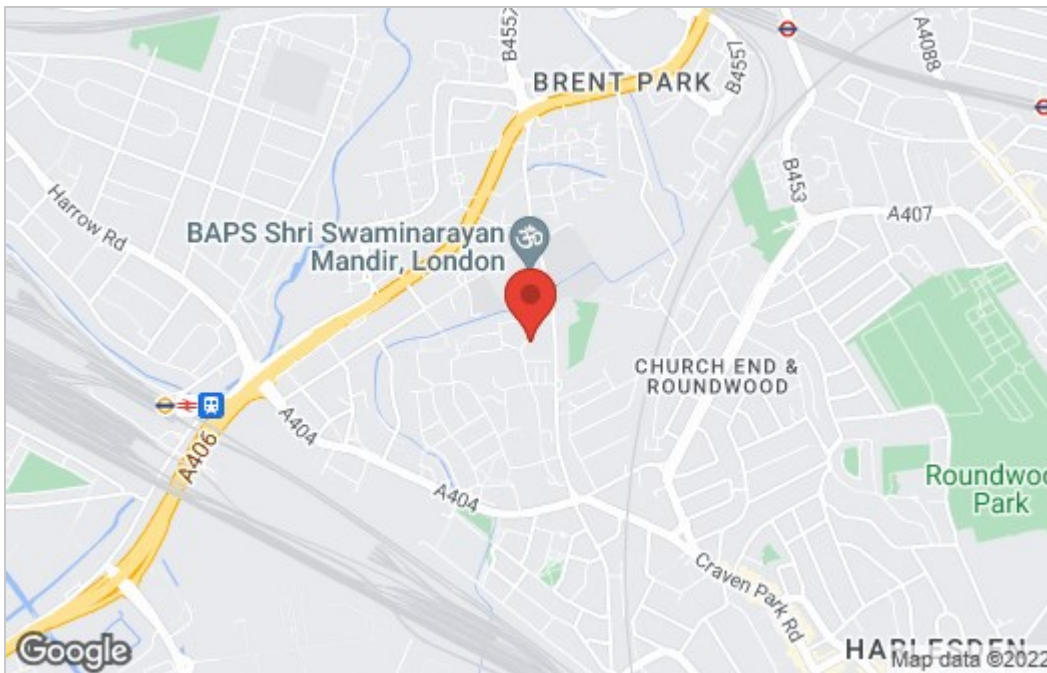

Energy Efficiency Graph

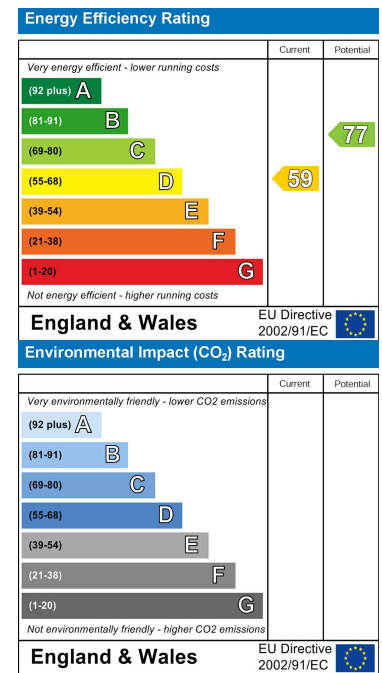

These particulars, whilst believed to be accurate are set out as a general outline only for guidance and do not constitute any part of an offer or contract. Intending purchasers should not rely on them as statements of representation of fact, but must satisfy themselves by inspection or otherwise as to their accuracy. No person in this firm's employment has the authority to make or give any representation or warranty in respect of the property.



Edgware Office- 194 Station Road, Edgware, HA8 7AT. Tel: 020 8958 1118
Bushey Heath Office- 59 High Road, Bushey, WD23 1EE. Tel: 020 8950 7777
www.benjaminstevens.co.uk