

the floorplan...



Rolitex Estates
RESIDENTIAL SALES & LETTINGS - PROPERTY AGENTS

0208 813 0777

info@rolitex.co.uk

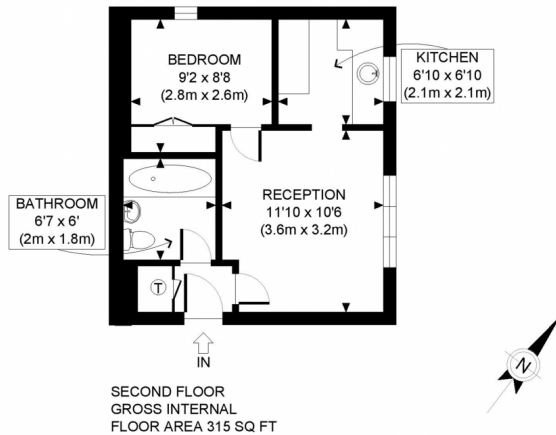

APPROX. GROSS INTERNAL FLOOR AREA: 315 SQ FT/ 29 SQM

PROPERTY PHOTO PLANS.co.uk
ONE STOP SHOP FOR PROPERTY MARKETING

This plan is for illustrative purposes only and should be used as such by any prospective client. Whilst every attempt has been made to ensure the accuracy of the Floor Plan contained here, measurements of the doors, windows, rooms and any other items are approximate and no responsibility is taken for any errors, omissions, or misstatement. The services, systems and appliances shown have not been tested and no guarantee as to the operability or efficiency can be given.



Rolitex Estates is delighted to present this charming one bedroom apartment, situated on the second floor of a well-maintained purpose-built complex. With its prime location just 0.5 miles away from Greenford station, this property is ideal for commuters and those seeking convenient transportation options.



more details from...

call: **Rolitex Estates:0208 813 0777**

email:info@rolitex.co.uk

web:info@rolitex.co.uk



Rolitex Estates
RESIDENTIAL SALES & LETTINGS - PROPERTY AGENTS

Guide price £185,000

Greenford, UB6

Rolitex Estates is delighted to present this charming one bedroom apartment, situated on the second floor of a well-maintained purpose-built complex. With its prime location just 0.5 miles away from Greenford station, this property is ideal for commuters and those seeking convenient transportation options.

Boasting a spacious lounge, a fitted kitchen, a bathroom, and a generously sized double bedroom, this apartment offers comfortable and practical living arrangements. Additionally, residents will benefit from amenities such as parking, double glazing, a security entry phone system, and electric heating.

This property is currently rented for £900pcm and is being offered for sale with no onward chain. We highly recommend scheduling a viewing to fully appreciate all that this

property has to offer.