

UPVC DOORS & WINDOWS TO BE COLOURED GREY
 OAK FRAME PORCH WITH STONE SLATE ROOF

front elevation.

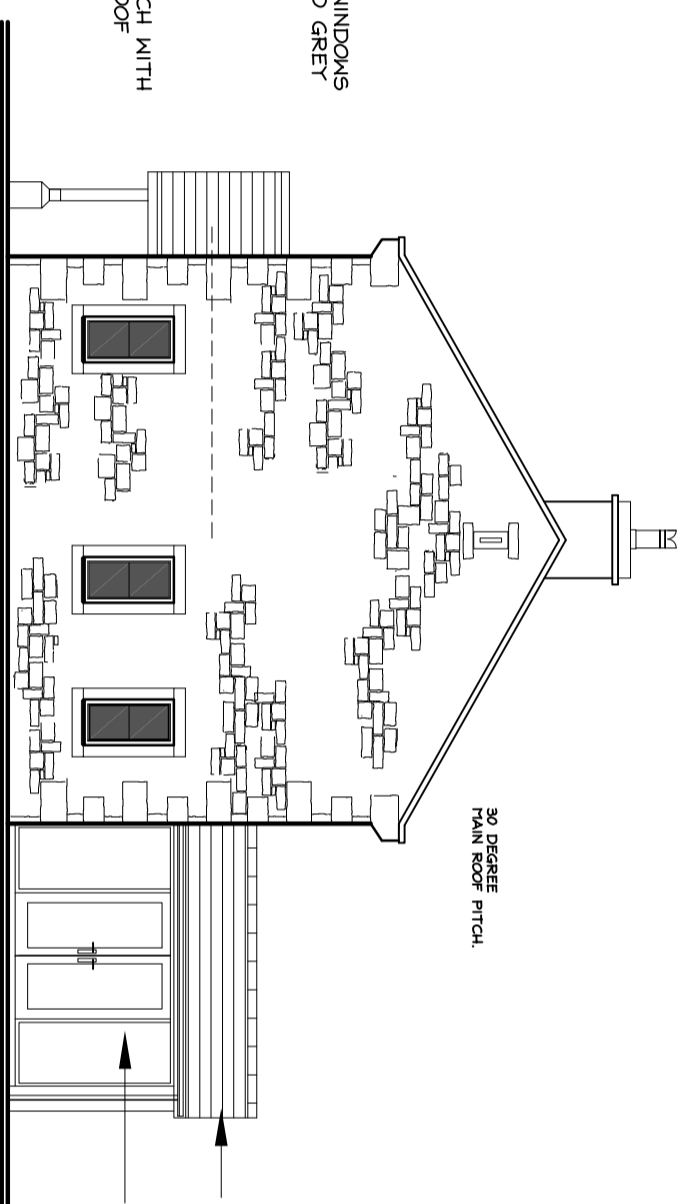

30 DEGREE PITCH, TIMBER BOARDED GARAGE DOOR PAINTED GREY
 NATURAL STONE SLATE ROOF
 ALUMINIUM DOORS & FULL HEIGHT GLAZING PAINTED GREY

side elevation.

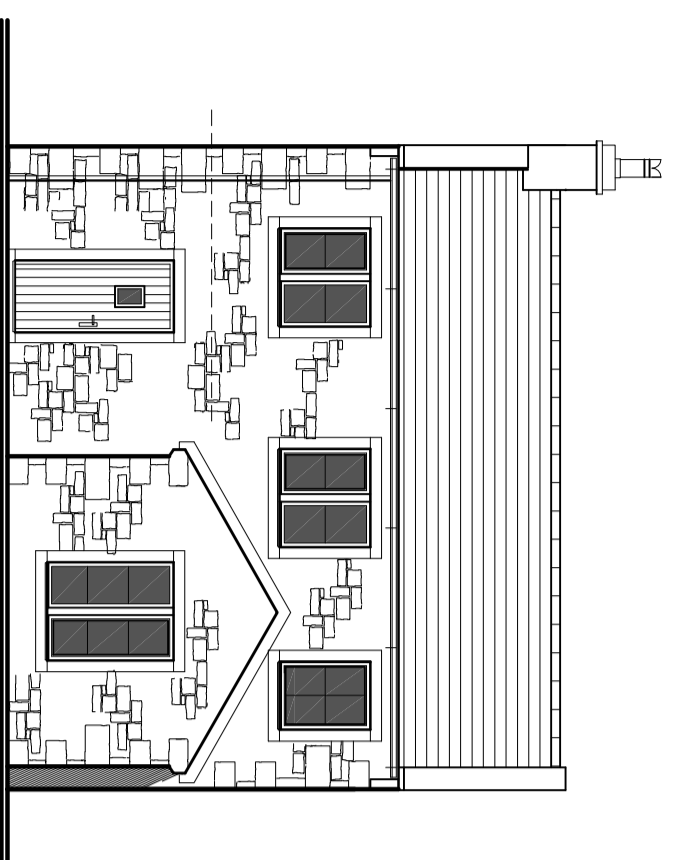

rear elevation.

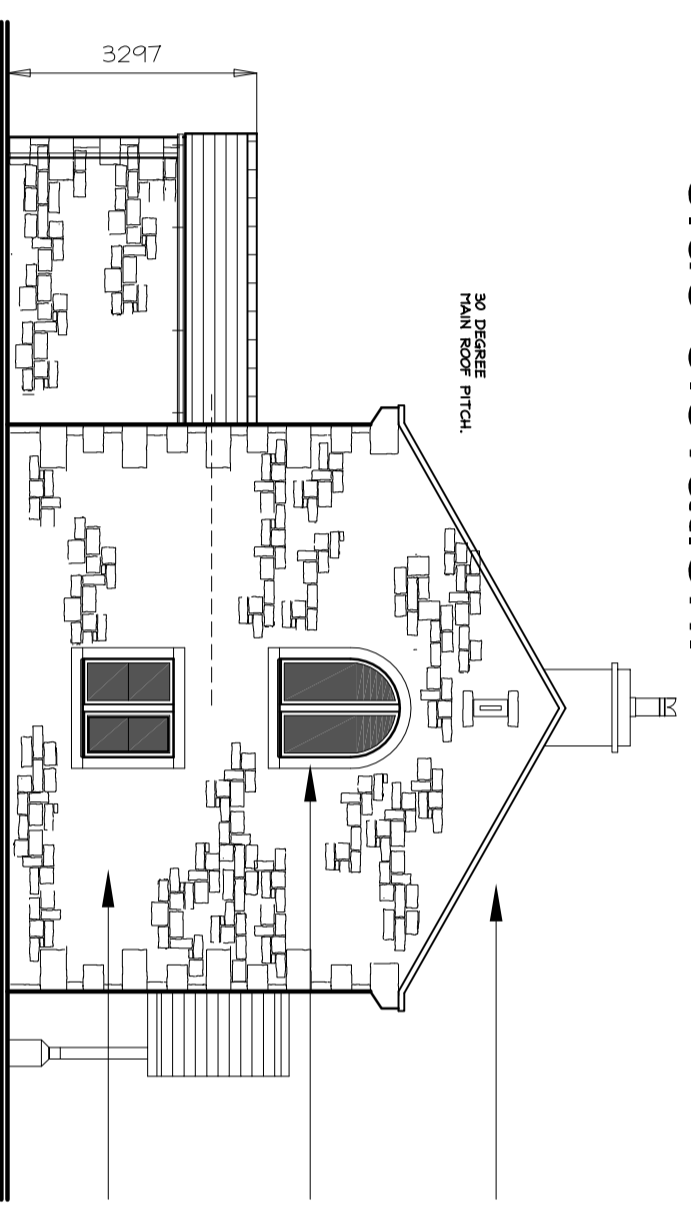

30 DEGREE PITCH, NATURAL STONE SLATE ROOF
 FEATURE WINDOW WITH OBSCURE GLAZING (NON OPENING)
 RANDOM NATURAL STONE WALLING (SAMPLE TO BE AGREED)

side elevation.

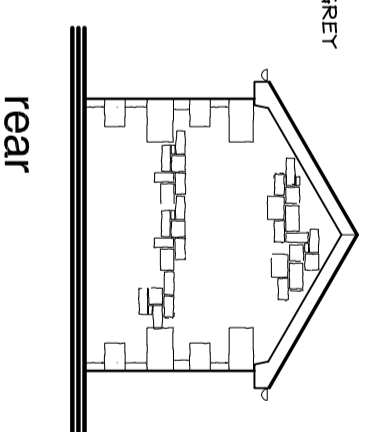

front

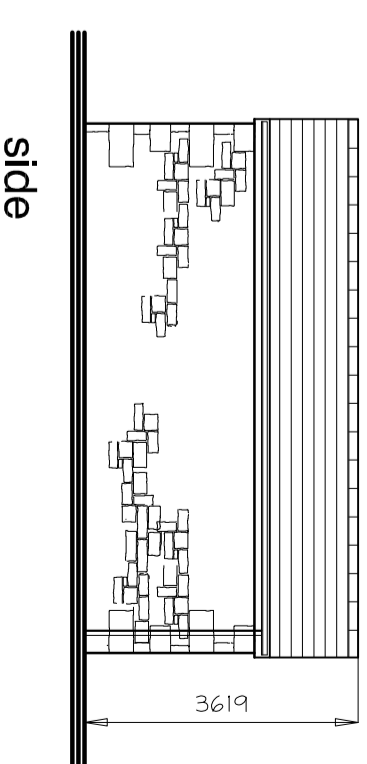

side

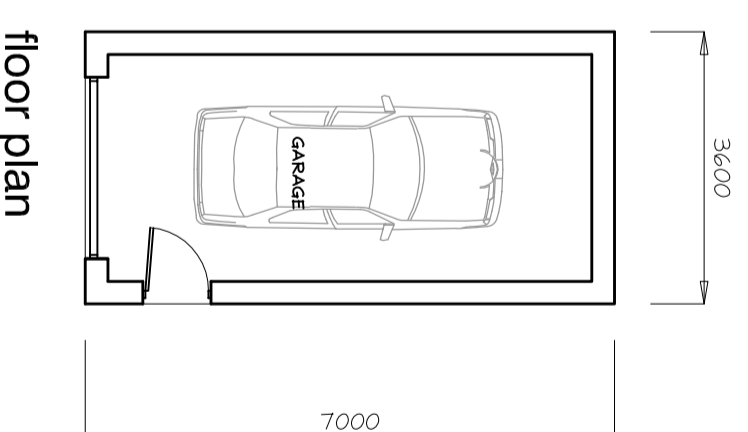

floor plan

proposed garage

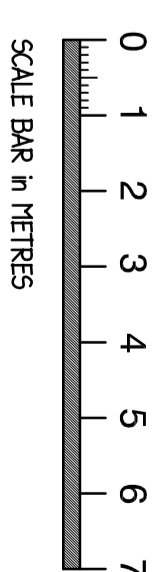

SCALE BAR IN METRES

gross int. floor area :
 127 sq.m. (1366 sq.ft.)
 garage - 20 sq.m. (215 sq.ft.)

PLOT 1

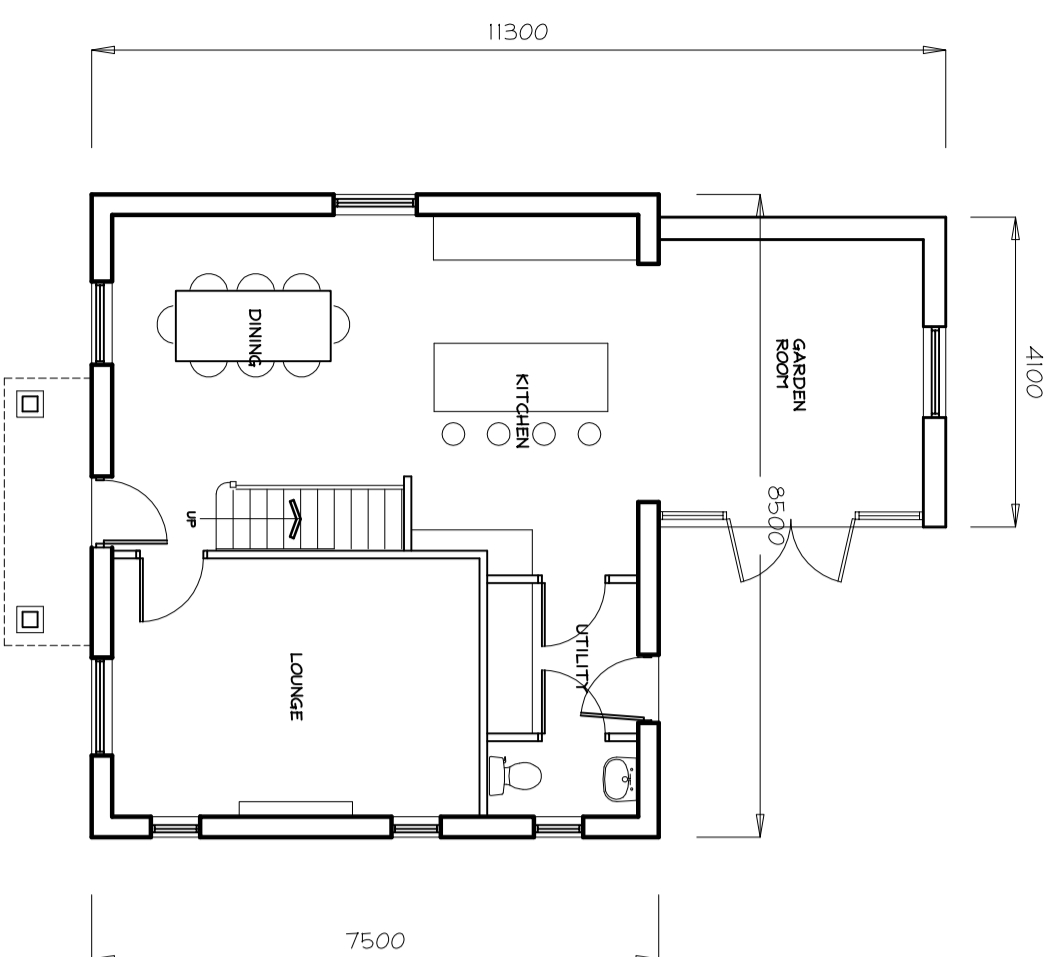

ground floor plan

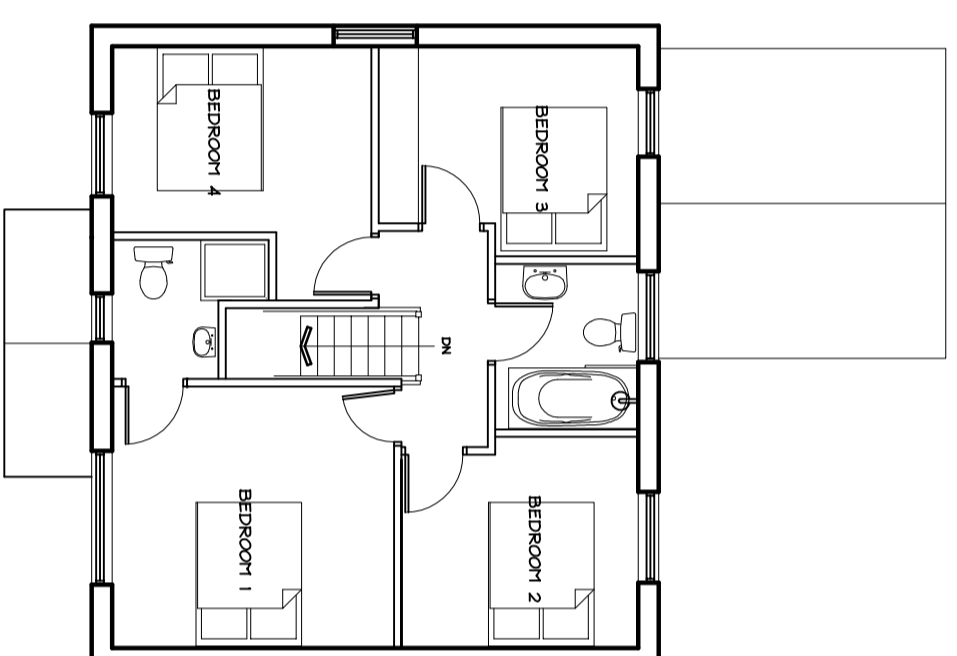

first floor plan

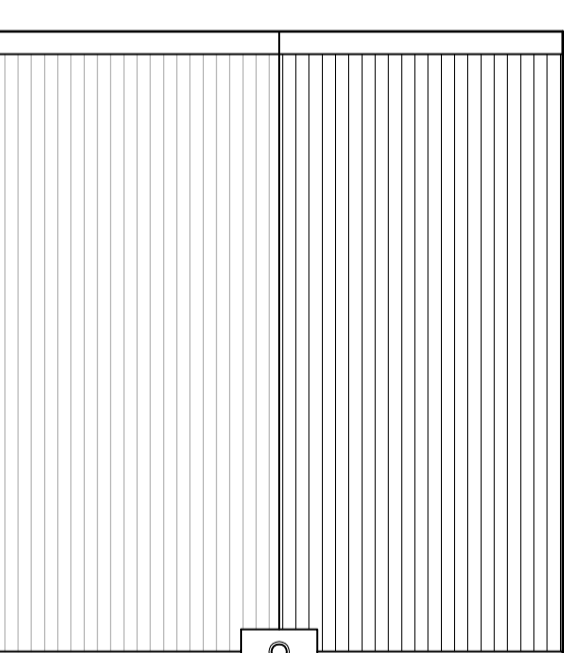

roof plan

planning scheme

Client: MR & MRS LOWCOCK

adm design

Brook Lea, Colne Road, Saugh, Barnoldswick, Lancs. BB18 6TD
 Tel / Fax : 01282 853335 Email: adm@admdesign @ btconnect.com

Scale(s) : 1:100 @ A2 Date : MARCH 2017
 Drawing no. : AD17/16/36/02 Rev. : B

Project: PROPOSED RESIDENTIAL DEVELOPMENT
 LAND AT BARLEY HOUSE FARM, BARLEY

Drawing:

Revisions A HOUSE TYPE RE-DRAWN 4/6/18

B VARIOUS AMENDMENTS 6/8/18