

Acresford Road

Overseal, Swadlincote, DE12 6HX



NO CHAIN

A spacious and characterful 3 bed cottage located centrally within this south Derbyshire village. Providing links to Burton on Trent, Swadlincote, Ashby and the M42. The property also offers OFF ROAD PARKING, 2 reception rooms, kitchen, w/c, utility and rear lobby.

Guide Price £275,000

John German

Boasting off road parking, a rear garden and two reception rooms, this charming cottage offers an excellent amount of living space, along with well proportioned bedrooms and an en suite. With the added benefit of being offered to market with no upward chain, contact John German Ashby on 01530 412824 to be one of the first to view.

Tenure: Freehold (purchasers are advised to satisfy themselves as to the tenure via their legal representative).

Services: Mains water, drainage, electricity and gas are believed to be connected to the property but purchasers are advised to satisfy themselves as to their suitability.

Useful Websites:

www.gov.uk/government/organisations/environment-agency

www.southderbyshire.gov.uk

Our Ref: JGA/29032023

Local Authority/Tax Band: South Derbyshire District Council / Tax Band B

GROUND FLOOR

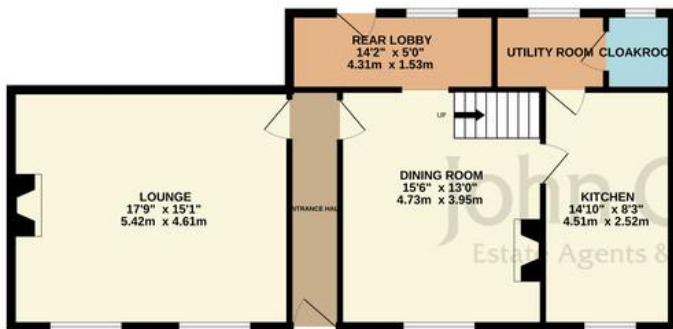

1ST FLOOR



Whilst every attempt has been made to ensure the accuracy of the floorplan contained here, measurements of doors, windows, rooms and any other items are approximate and no responsibility is taken for any error, omission or mis-statement. This plan is for illustrative purposes only and should be used as such by any prospective purchaser. The services, systems and appliances shown have not been tested and no guarantee as to their operability or efficiency can be given.
Made with Metropix ©2023





Score	Energy rating	Current	Potential
92+	A		
81-91	B		87 B
69-80	C		
55-68	D	68 D	
39-54	E		
21-38	F		
1-20	G		



John German
63a Market Street, Ashby-De-La-Zouch, Leicestershire,
LE65 1AH

01530 412824
ashbysales@johngerman.co.uk

Agents' Notes

These particulars do not constitute an offer or a contract neither do they form part of an offer or contract. The vendor does not make or give and Messrs. John German nor any person employed has any authority to make or give any representation or warranty, written or oral, in relation to this property. Whilst we endeavour to make our sales details accurate and reliable, if there is any point which is of particular importance to you, please contact the office and we will be pleased to check the information for you, particularly if contemplating travelling some distance to view the property. None of the services or appliances to the property have been tested and any prospective purchasers should satisfy themselves as to their adequacy prior to committing themselves to purchase.

Referral Fees

Mortgage Services - We routinely refer all clients to APR Money Limited. It is your decision whether you choose to deal with APR Money Limited. In making that decision, you should know that we receive on average £60 per referral from APR Money Limited.

Conveyancing Services - If we refer clients to recommended conveyancers, it is your decision whether you choose to deal with this conveyancer. In making that decision, you should know that we receive on average £150 per referral.

Survey Services - If we refer clients to recommended surveyors, it is your decision whether you choose to deal with this surveyor. In making that decision, you should know that we receive up to £90 per referral.

Ashbourne | Ashby de la Zouch | Barton under Needwood
Burton upon Trent | Derby | East Leake | Lichfield
Loughborough | Stafford | Uttoxeter

JohnGerman.co.uk Sales and Lettings Agent