

9 ELIZABETH JENNINGS WAY
NORTH OXFORD

BRECKON.CO.UK

9 Elizabeth Jennings Way

Oxford, OX2 7EJ

9 Elizabeth Jennings Way is a well-maintained two-bedroom first floor apartment, located a stone's throw from the Summertown shopping parade. It comes to the market with no onward chain.

The apartment benefits from an open plan living / dining area with a bay window providing an abundance of natural light. The adjoining kitchen has fitted appliances and plenty of cabinet storage. There is a master bedroom with a built in wardrobe and an adjoining en-suite bathroom complete with separate bath and shower units. The second bedroom also has wardrobe storage, alongside a separate shower room.

At the rear of the development are well-tended west-facing communal gardens. There is a private car park with an allocated parking space. Residents own the freehold to the garden and car park.

Leasehold

Service Charge: £948 p.a.

Ground Rent: £250 p.a.

107 Years Remaining on the Lease

Guide Price: £475,000



2



1



2



Communal
Gardens





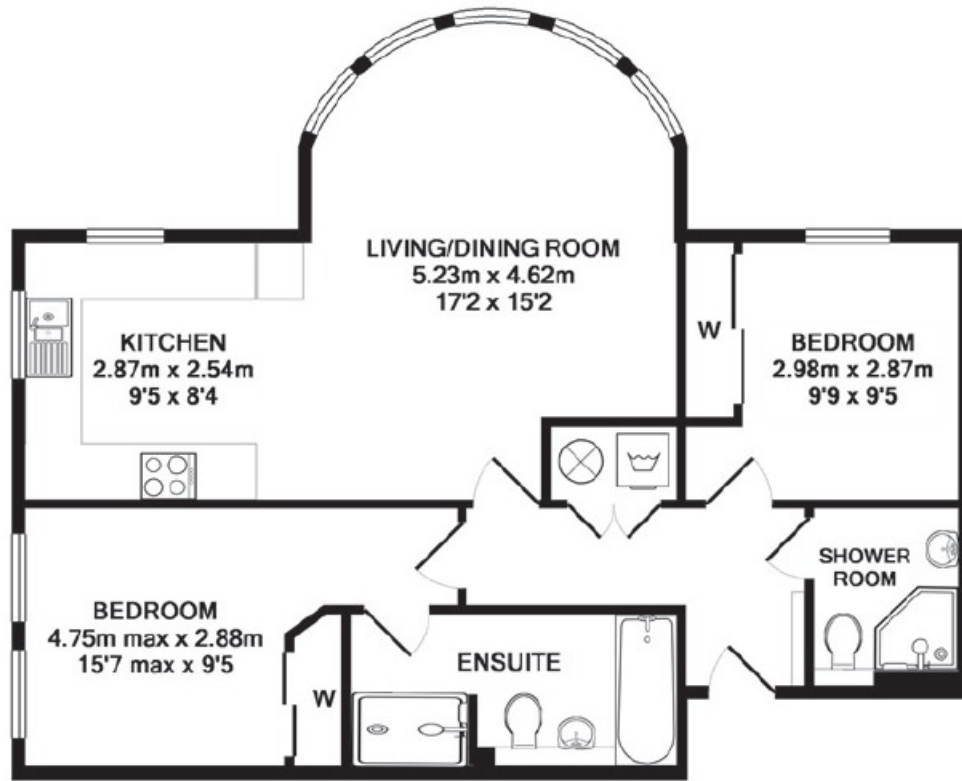

TOTAL APPROX. FLOOR AREA 67.4 SQ.M. (725 SQ.FT.)



Council Tax:
Band E

Parking
Allocated Parking

Local Authority
Oxford City Council

9, Elizabeth Jennings Way
OXFORD
OX2 7EJ

Energy rating

C

Valid until
5 December 2028

Certificate number
0568-8906-6252-5578-2924

IMPORTANT NOTICE: These particulars are for information purposes only and do not in whole or in part constitute or form part of any offer or contract, nor should any statement obtained herein be relied upon as a statement or representation of fact. Breckon & Breckon do not test whether the services connected to the property, heating systems and domestic appliances are in working order. We therefore recommend that the purchaser obtains verification from their surveyor or solicitor. Whilst every attempt has been made to ensure the accuracy of the floor plans contained here, measurements of doors, windows and rooms are approximate and no responsibility is taken for any error, omission or mis-statement. These plans are for representation purposes only as defined by the RICS code of measuring practice and should be used as such by any possible purchaser.

“Location comment”

Elizabeth Jennings Way is ideally located for those looking to take advantage of the vibrant Jericho area, Summertown, and the City Centre. Public transport links are located on the nearby Woodstock Road which offers regular buses into the city and out to the surrounding villages. For transport further afield the property is a short distance from the Oxford Train station. The A34, A40 and M40 are all within easy reach.

There is an abundance of green space nearby including Port Meadow and the Oxford Canal.





Our network of offices across Oxfordshire

Every office has access to every buyer registered across our network of seven offices.

Sharing a single database of buyers ensures maximum exposure for our clients.

Summertown Sales

Twining House
294 Banbury Road
Summertown, Oxford
OX2 7ED

t: 01865 310300
e: summertown@breckon.co.uk



FROM LEFT: Joe O'Callaghan, Patrick Tustian, Lucy Kirby, Luke Mazonowicz, Chris Dixey

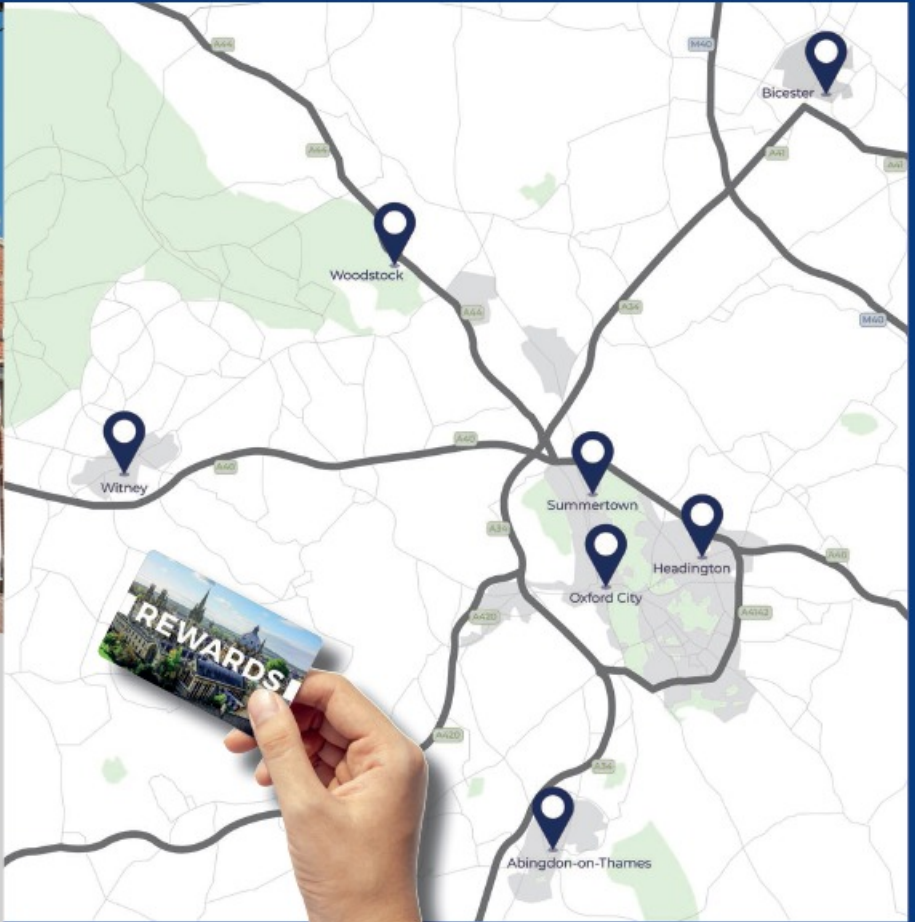

BRECKON REWARDS
Scan to find out more!



Oxford City Centre
t: 01865 244735 (sales)
t: 01865 201111 (letting)
e: post@breckon.co.uk

Headington
t: 01865 750200 (sales)
t: 01865 763999 (letting)
e: headington@breckon.co.uk

Abingdon-on-Thames
t: 01235 550550 (sales)
t: 01235 554040 (letting)
e: abingdon@breckon.co.uk

Witney
t: 01993 776775 (sales)
t: 01993 899972 (letting)
e: witney@breckon.co.uk

Woodstock
t: 01993 811881 (sales)
t: 01993 810100 (letting)
e: woodstock@breckon.co.uk

Bicester
t: 01869 242423 (sales & letting)
e: bicester@breckon.co.uk

New Homes
t: 01865 261222
e: newhomes@breckon.co.uk

Land Team
t: 01865 558999
e: land@breckon.co.uk

Letting and Property Management
t: 01865 201111
e: lettings@breckon.co.uk

Creative Department
t: 01865 310300
e: creative@breckon.co.uk

Breckon & Breckon

est. 1947