

MILLWOOD END  
LONG HANBOROUGH  
OXFORDSHIRE

# 17 Millwood End, Long Hanborough

Oxfordshire, OX29 8BN

A beautifully renovated property filled with character and original features in the heart of Long Hanborough. Having been extensively renovated throughout, this property will make a wonderful home for anyone lucky enough to secure it.

From the ground floor, you are greeted by a bright reception room, A cosy lounge located at the front of the home with a feature log burner. To the rear of the lounge is the bright conservatory backing onto the rear garden. The kitchen is also found at the rear, with the Bi-fold doors looking over the garden. Adjacent to the kitchen is the handy utility room and W.C.

The first floor you find the dual-aspect master bedroom with exposed beams and built-in storage. Bedroom three is also found on the first floor, along with the large family bathroom. The third floor has a converted loft used as bedroom two which will comfortably fit a double bed. The south facing rear garden has plenty of space for the kids to play football, dogs to run around or entertain friends around the BBQ. Complete with large garden room at the bottom of garden.

**Guide Price: £720,000**

 3

 3

 1



West Facing







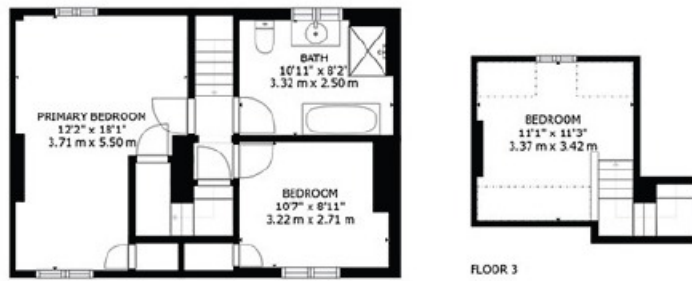

FLOOR 2

FLOOR 3

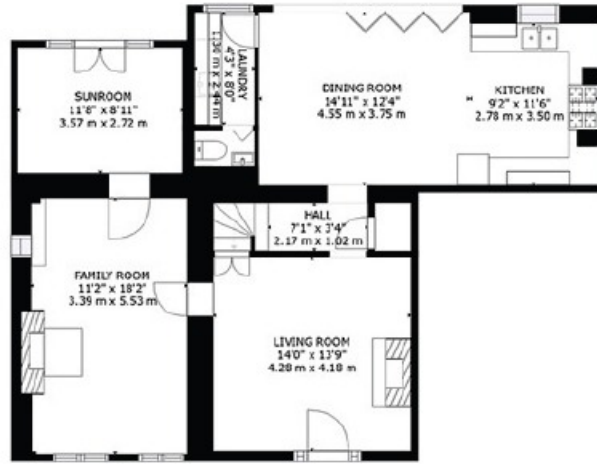

FLOOR 1

GROSS INTERNAL AREA  
 FLOOR 1: 981 sq. ft./91 m<sup>2</sup>, FLOOR 2: 475 sq. ft./44 m<sup>2</sup>  
 FLOOR 3: 103 sq. ft./10 m<sup>2</sup>, EXCLUDED AREAS:  
 REDUCED HEADROOM BELOW 1.5M: 40 sq. ft./4 m<sup>2</sup>  
 TOTAL: 1559 sq. ft./145 m<sup>2</sup>  
 SIZES AND DIMENSIONS ARE APPROXIMATE, ACTUAL MAY VARY.



**Council Tax:**  
Band E

**Parking**  
Off street parking

**Local Authority**  
West Oxfordshire  
District Council

17, Millwood End  
Long Hanborough  
WITNEY  
OX29 8BN

Energy rating

**E**

Valid until  
**7 April 2023**

Certificate number  
**8801-6770-2629-4207-7473**

IMPORTANT NOTICE: These particulars are for information purposes only and do not in whole or in part constitute or form part of any offer or contract, nor should any statement obtained herein be relied upon as a statement or representation of fact. Breckon & Breckon do not test whether the services connected to the property, heating systems and domestic appliances are in working order. We therefore recommend that the purchaser obtains verification from their surveyor or solicitor. Whilst every attempt has been made to ensure the accuracy of the floor plans contained here, measurements of doors, windows and rooms are approximate and no responsibility is taken for any error, omission or mis-statement. These plans are for representation purposes only as defined by the RICS code of measuring practice and should be used as such by any possible purchaser.



# “Location Description”

*Long Hanborough is a vibrant and well-placed village standing above the Evenlode Valley, c.7 miles north-west of Oxford. There are shops for day-to-day needs including a Co-Op, a modern primary school, medical centre, church, choice of pubs, fish and chip shop and a garage. There is a railway station on the Worcester-Oxford-London (Paddington) line, and bus services to Woodstock and the local market town of Witney.*





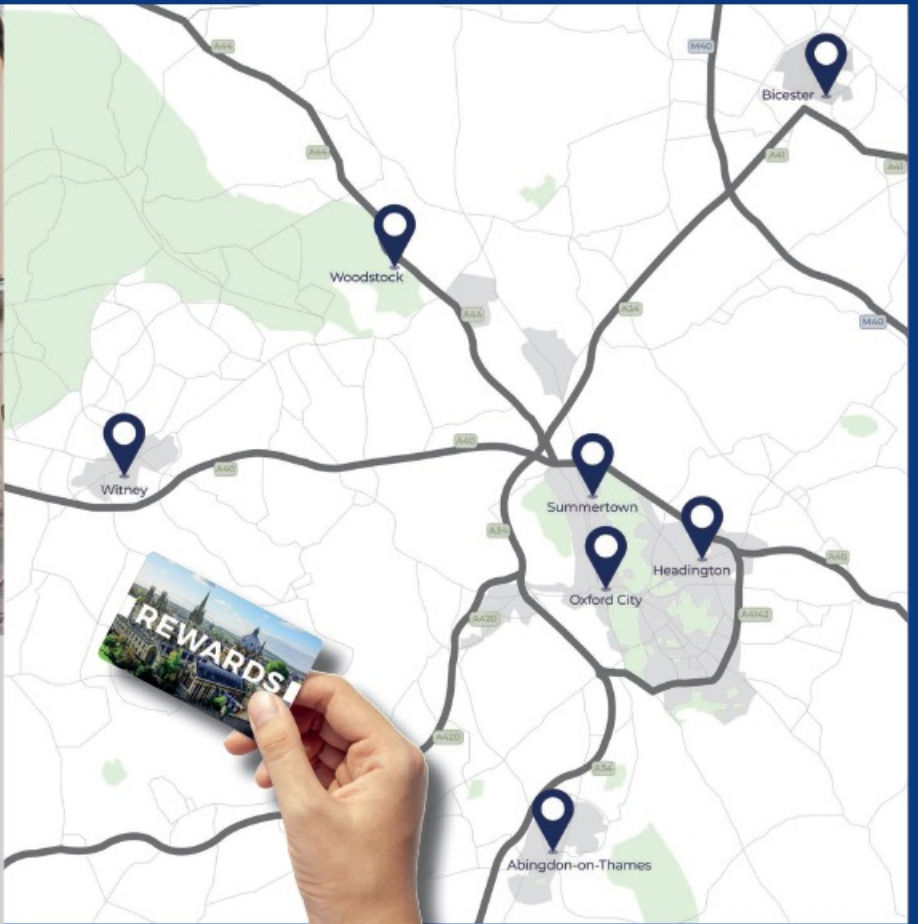

## Our network of offices across Oxfordshire

Every office has access to every buyer registered across our network of seven offices.

Sharing a single database of buyers ensures maximum exposure for our clients.

### Woodstock Sales

34 High Street  
Woodstock  
Oxfordshire  
OX20 1TG

t: 01993 811881  
e: woodstock@breckon.co.uk



**FROM LEFT:**  
Martyn Brittain, Phoebe Southgate,  
Cheryl Pearson, Jack Smith

**BRECKON REWARDS**  
Scan to find out more!



**naea**  
**propertymark**  
**PROTECTED**

**Summertown**  
t: 01865 310300 (sales)  
t: 01865 201111 (letting)  
e: summertown@breckon.co.uk

**Oxford City Centre**  
t: 01865 244735 (sales)  
t: 01865 201111 (letting)  
e: post@breckon.co.uk

**Headington**  
t: 01865 750200 (sales)  
t: 01865 763999 (letting)  
e: headington@breckon.co.uk

**Abingdon-on-Thames**  
t: 01235 550550 (sales)  
t: 01235 554040 (letting)  
e: abingdon@breckon.co.uk

**Witney**  
t: 01993 776775 (sales)  
t: 01993 899972 (letting)  
e: witney@breckon.co.uk

**Bicester**  
t: 01869 242423 (sales & letting)  
e: bicester@breckon.co.uk

**New Homes**  
t: 01865 261222  
e: newhomes@breckon.co.uk

**Land Team**  
t: 01865 558999  
e: land@breckon.co.uk

**Letting and Property Management**  
t: 01865 201111  
e: lettings@breckon.co.uk

**Creative Department**  
t: 01865 310300  
e: creative@breckon.co.uk

**Breckon & Breckon**  
est. 1947