



BRITISH
PROPERTY
AWARDS

2021



GOLD WINNER

ESTATE AGENT
IN BARNET



£249,950

TENURE : LEASEHOLD

Nether Street, Irvin Point N3

Bedrooms : 2

Bathrooms : 1

Reception Rooms : 1

**2 BEDROOM GROUND FLOOR
FLAT**

LOUNGE/ DINER

GARAGE

COMMUNAL GARDENS

DOUBLE BEDROOMS

**SHORT WALK TO FINCHLEY
CENTRAL UNDERGROUND
STATION**

Mantlestates

2A Church Hill Road, East Barnet, EN4 8TB
office@mantlestates.com | 0208 275 1555

Website: <https://mantlestates.com/>



Mantlestates are pleased to offer this 2-BEDROOM GROUND FLOOR FLAT with GARAGE located within easy access to Finchley Central Tube Station (Northern Line), shopping facilities & restaurants. The property requires some modernization. 43 YEARS REMAINING on the current lease. Offered Chain-free.

ENTRANCE HALL 9' 01" x 3' 04" (2.77m x 1.02m)

(9'01 X 3'04) X (7'08 X 3'08) 2 storage cupboards, carpet, radiator.

FRONT BEDROOM 14' 09" x 9' 06" (4.50m x 2.90m)

Double-glazed window to the front aspect, carpet, and radiator.

LOUNGE 14' 08" x 20' 02" (4.47m x 6.15m)

14'08 x 20'02 X 10'10 Double-glazed window to the front aspect, carpet, and radiator.

REAR BEDROOM 11' 10" x 8' 06" (3.61m x 2.59m)

Double-glazed window to the rear aspect, radiator, carpet, and storage cupboard.

BATHROOM 9' 08" x 4' 07" (2.95m x 1.40m)

Double glazed window to the rear aspect, panel bath with mixer tap & shower attachment, part tiled walls, wash hand basin, low-level flush w/c, radiator.

KITCHEN 13' 03" x 6' 10" (4.04m x 2.08m)

Double glazed window to the rear aspect, wall & base unit, electric hob, extractor, stainless steel sink drainer with mixer tap, plumbing for washing machine, electric oven, radiator, gas central heating boiler.

GARAGE

Garage in block.

Mantlestates

2A Church Hill Road, East Barnet, EN4 8TB
office@mantlestates.com | 0208 275 1555

Website: <https://mantlestates.com/>







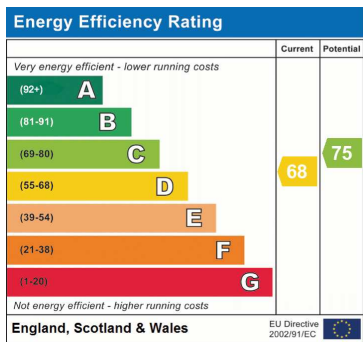

Address:

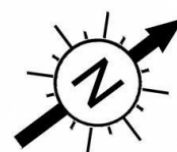

Kitchen
12'3" x 6'11"
(3.74m x 2.10m)

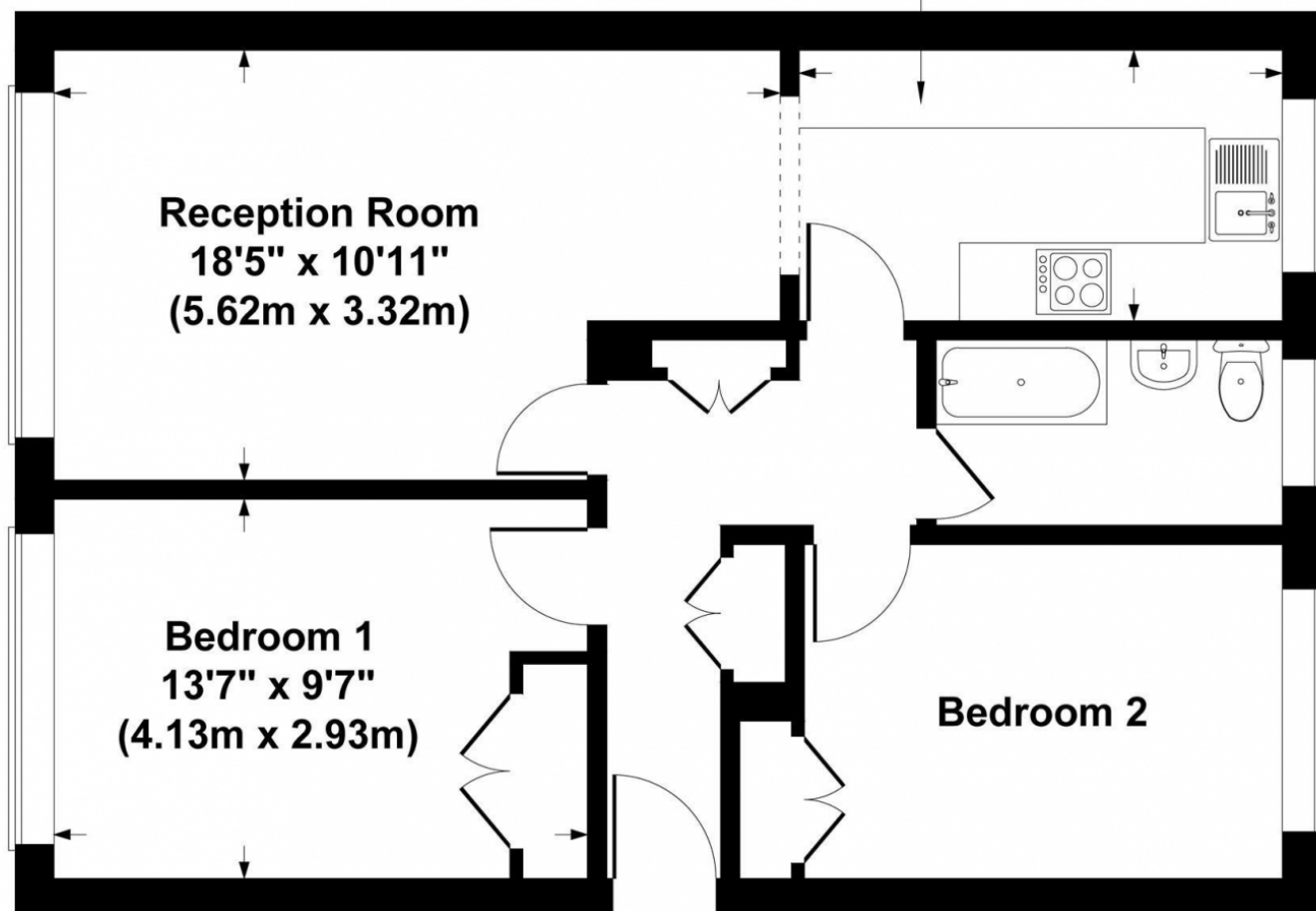

Ground Floor

Irvin Point, London, N3

Gross Internal Area 657 sq ft / 61 sq metres

For Illustrative Purposes Only.

Mantlestates

2A Church Hill Road, East Barnet, EN4 8TB

office@mantlestates.com | 0208 275 1555

Website: <https://mantlestates.com/>

