



105 Swarcliffe Road, Harrogate

Guide Price £275,000



**MYRINGS**  
Harrogate's Family Estate Agent



## 105 Swarcliffe Road

HARROGATE, Harrogate

This modern, 1930's semi detached home is located on a quiet residential road and boasts well appointed accommodation throughout and a generous, southerly facing rear garden with a timber built office/garden room.

Council Tax band: C

Tenure: Freehold

- PRIVATE, SOUTHERLY FACING REAR GARDEN
- TIMBER BUILT SUMMER HOUSE IDEAL AS A HOME OFFICE
- MODERN ACCOMMODATION THROUGHOUT
- QUIET RESIDENTIAL LOCATION

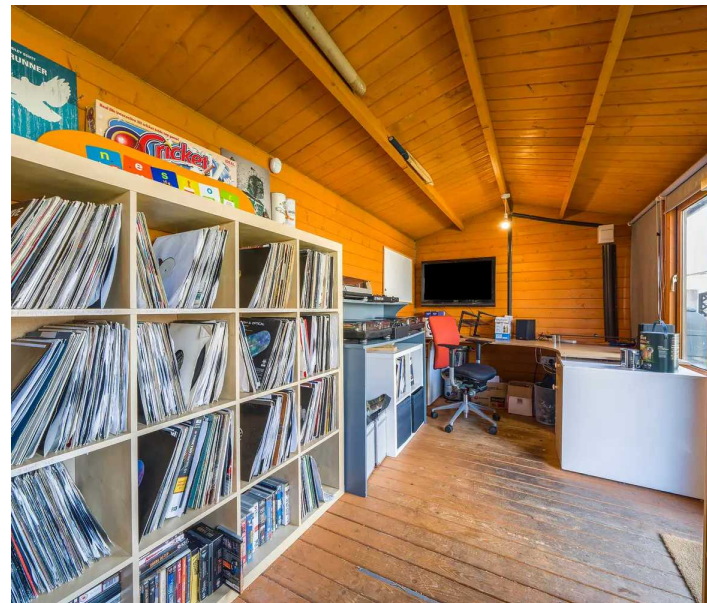

MYRINGS



# Swarcliffe Road, Harrogate, HG1

Approximate Area = 794 sq ft / 73.7 sq m

Outbuildings = 147 sq ft / 13.7 sq m

Total = 941 sq ft / 87.4 sq m

For identification only - Not to scale



Floor plan produced in accordance with RICS Property Measurement Standards incorporating International Property Measurement Standards (IPMS2 Residential). © nichecom 2023. Produced for Myrings. REF: 977427





## Myrings Estate Agents

Myrings Estate Agents Ltd, 10 Princes Square - HG1 1LX

01423  
566400

• [enquiries@myringsestateagents.com](mailto:enquiries@myringsestateagents.com) • <http://myringsestateagents.com/>

**WE'VE WON!**

**ESTAS** ★★★★★  
AWARDS 2022  
ESTATE AGENT AWARDS 2022  
**GOLD WINNER**  
YORKSHIRE

**ESTAS** ★★★★★  
AWARDS 2022  
LETTING AGENT AWARDS 2022  
**GOLD WINNER**  
YORKSHIRE

**BEST WINNER**  
AWARDS 2022

**BEST WINNER**  
AWARDS 2022

**PROPERTY ACADEMY**

**Double GOLD Winners**  
Placed in the top 2% of Estate Agents in the country by The Best Estate Agency Guide  
Awarded for marketing, customer service & results