

25
YEARS

SERVING
BEACONSFIELD
SINCE 1998



30 Long Grove, Seer Green
£1,175,000

Ashington Page

NO ONWARD CHAIN! Situated in a prestigious, quiet road in the sought-after village of Seer Green, 30 Long Grove with 2,300 sq ft is already a wonderful family home, but offers excellent scope to further to extend and remodel STTP. This delightful property is within a few minutes walk of the village centre and to numerous countryside walks. Seer Green has it's own railway station with fast links to London Marylebone, and is just a mile from Beaconsfield with its array of shops, restaurants, bars and cafes. There are a number of state and private primary and secondary schools nearby.

Sat Nav HP9 2YW

EPC: D

Tenure: Freehold

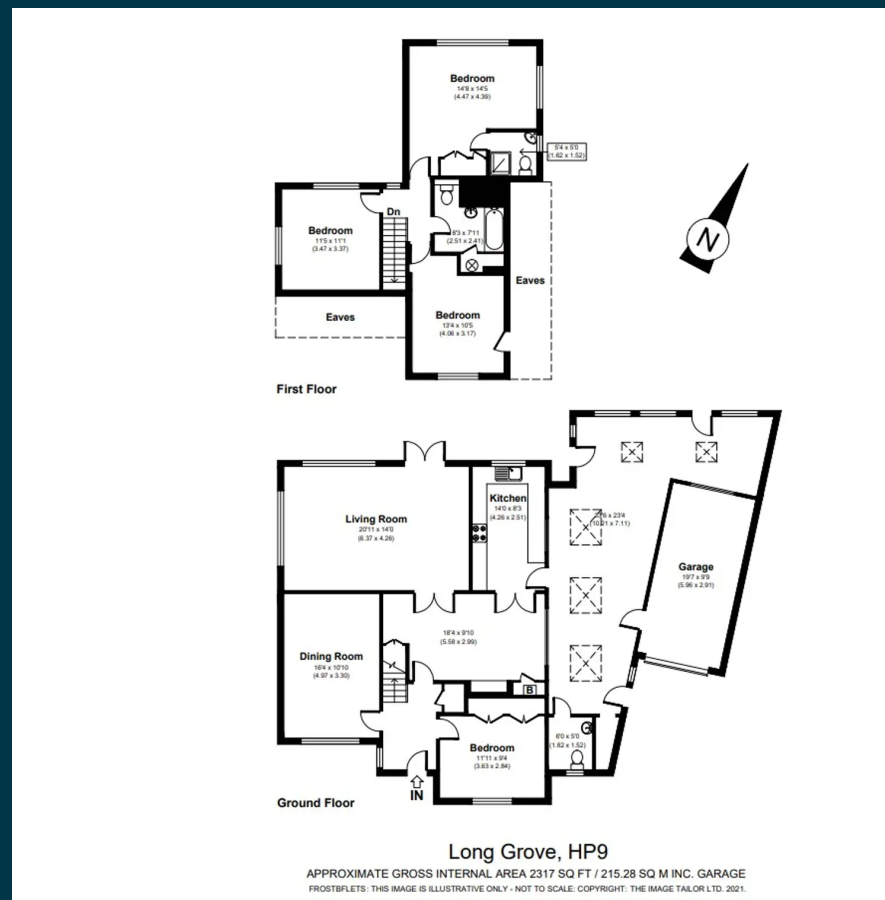

These particulars are for guidance only. They are prepared and issued in good faith and are intended to give a fair summary of the property. Any description should not be relied on as a statement or representation of fact or that the property, or its services, are in good condition. The photographs show only certain parts of the property at the time they were taken. Any areas, measurements or distance given are approximate only. Any reference to alterations to, or use of, any part of the property is not a statement that any necessary planning, building regulations or other consent has been obtained. These matters must be verified by an intending purchaser. All statements contained in these particulars in relation to the property are made without responsibility of Ashington Page or its clients. Neither Ashington Page (nor any joint agents) nor any of their employees has any authority to make or give any representation or warranty whatsoever in relation to the property



01494 680018
 info@ashingtonpage.co.uk
 www.AshingtonPage.co.uk

