



292 Leigh Road, Worsley

Manchester



Offers in Region of £2,500,000

# 292 Leigh Road

Worsley, Manchester

Hills are delighted to bring to market "FIELDS VIEW" A STUNNING DETACHED FAMILY HOME OVERLOOKING RHS BRIDGEWATER. Offered for sale with NO CHAIN.

On the ground floor the house offers A GRAND ENTRANCE HALL, FOUR SPACIOUS RECEPTION ROOMS, A HIGH SPECIFICATION KITCHEN AND UTILITY ROOM, AND A WC. On the first floor

Council Tax band: H

Tenure: Leasehold

- STUNNING DETACHED FAMILY HOUSE
- WORSLEY LOCATION OVERLOOKING RHS BRIDGEWATER
- NO CHAIN
- FIVE LARGE BEDROOMS
- THREE EN-SUITES
- HIGH SPECIFICATION KITCHEN
- FOUR RECEPTION ROOMS
- WELL MAINTAINED GROUNDS SURROUNDING THE HOUSE
- GATED DRIVEWAY

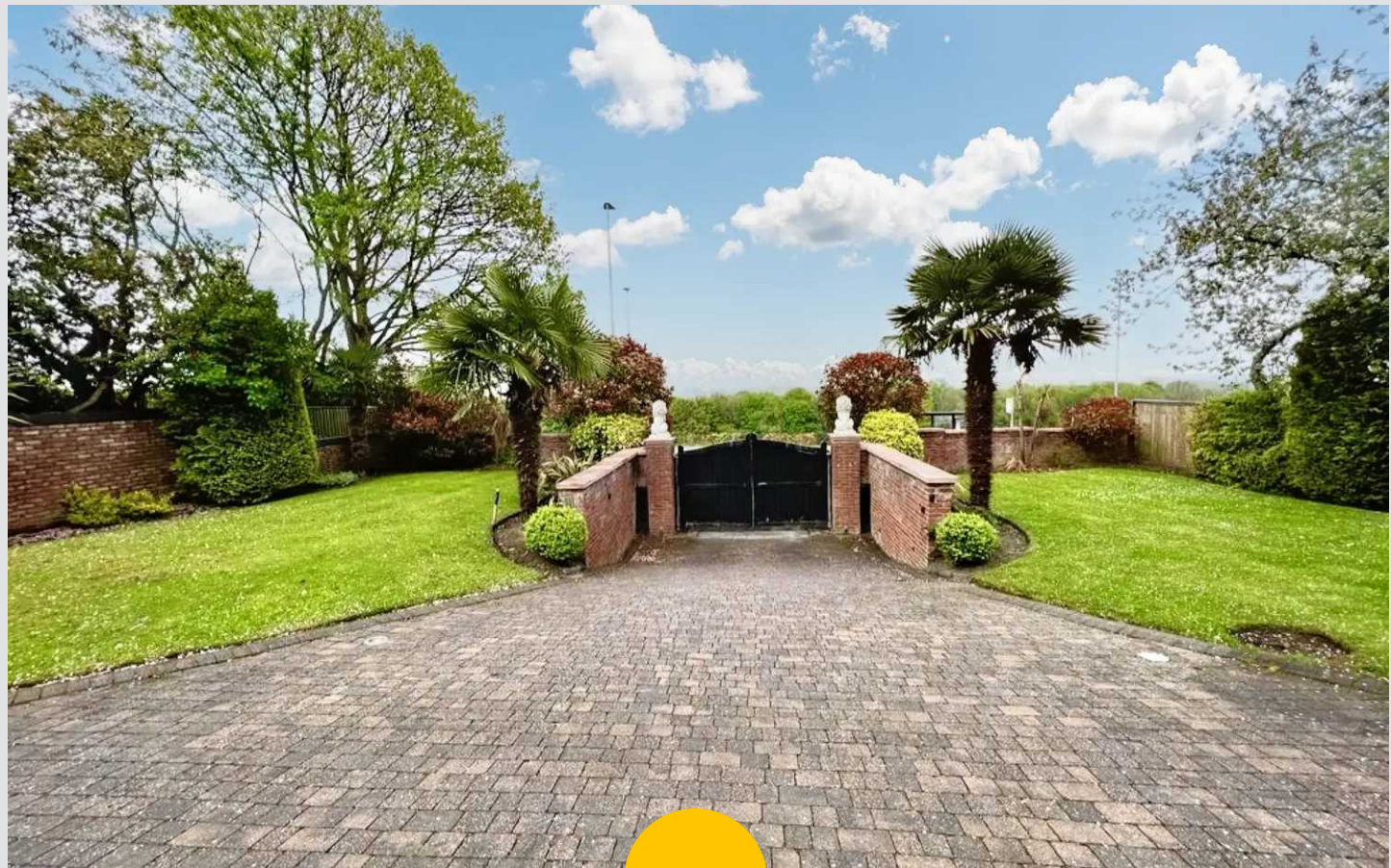

HILLS

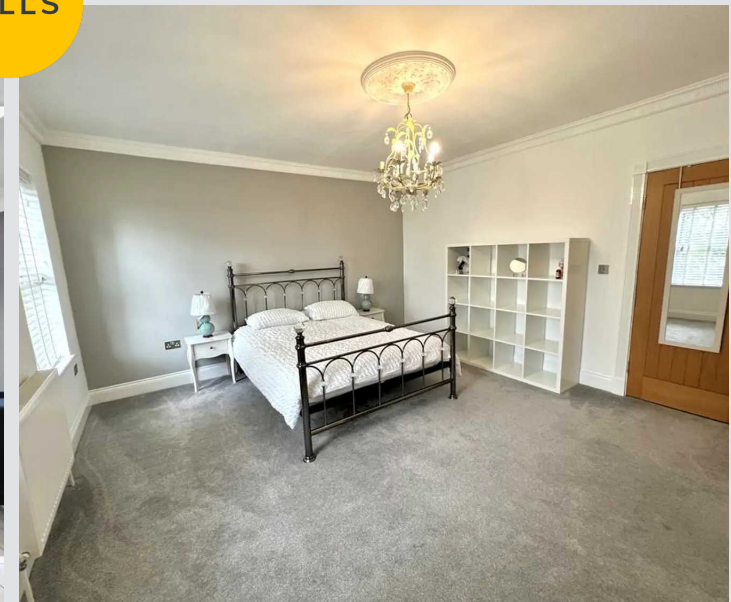
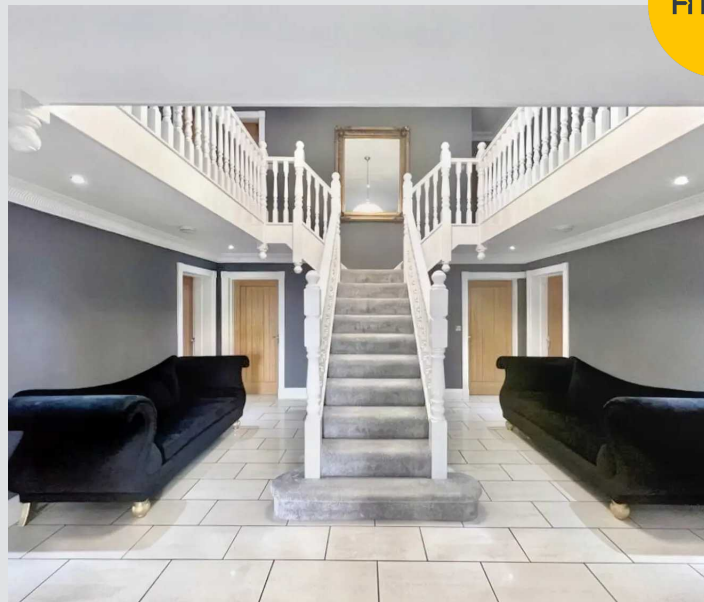

**Entrance Hall**

25' 11" x 16' 5" (7.9m x 5m)

**Reception room one**

19' 0" x 14' 1" (5.8m x 4.3m)

**Reception room two**

18' 4" x 15' 1" (5.6m x 4.6m)

**Reception room three**

15' 1" x 15' 1" (4.6m x 4.6m)

**WC**

10' 6" x 4' 3" (3.2m x 1.3m)

**Office**

12' 6" x 10' 6" (3.8m x 3.2m)

**Kitchen**

14' 9" x 14' 1" (4.5m x 4.3m)

**Dining room**

12' 2" x 10' 6" (3.7m x 3.2m)

**Utility room**

10' 6" x 6' 7" (3.2m x 2m)

**Landing**

30' 10" x 16' 5" (9.4m x 5m)

**Bedroom one**

14' 9" x 14' 1" (4.5m x 4.3m)

**En-suite**

7' 7" x 6' 7" (2.3m x 2m)

**Closet**

6' 7" x 5' 11" (2m x 1.8m)

**Bedroom two**

15' 1" x 13' 5" (4.6m x 4.1m)

**En-suite**

8' 10" x 4' 7" (2.7m x 1.4m)

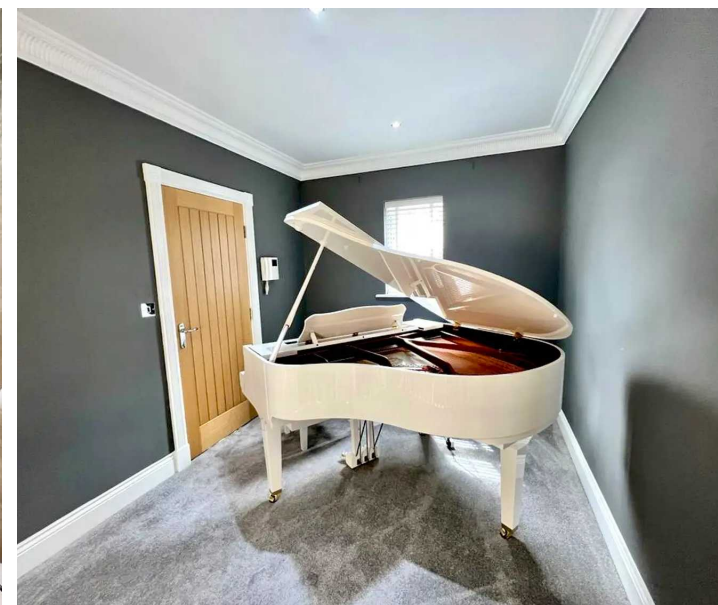

**En-suite**

8' 10" x 4' 7" (2.7m x 1.4m)

**Closet**

6' 7" x 4' 7" (2m x 1.4m)

**Bedroom 3**

15' 1" x 14' 9" (4.6m x 4.5m)

**En-suite**

7' 7" x 4' 7" (2.3m x 1.4m)

**Bathroom**

12' 6" x 10' 10" (3.8m x 3.3m)

**Bedroom four**

19' 4" x 17' 1" (5.9m x 5.2m)

**Bedroom five**

14' 5" x 11' 6" (4.4m x 3.5m)

**Garage**

18' 1" x 12' 2" (5.5m x 3.7m)

**Garage first floor**

18' 1" x 16' 5" (5.5m x 5m)

**WC**

13' 1" x 3' 11" (4m x 1.2m)

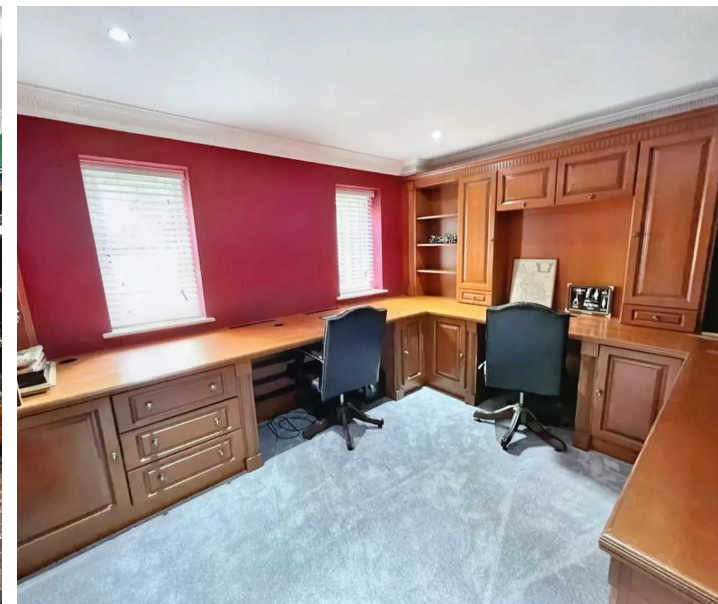
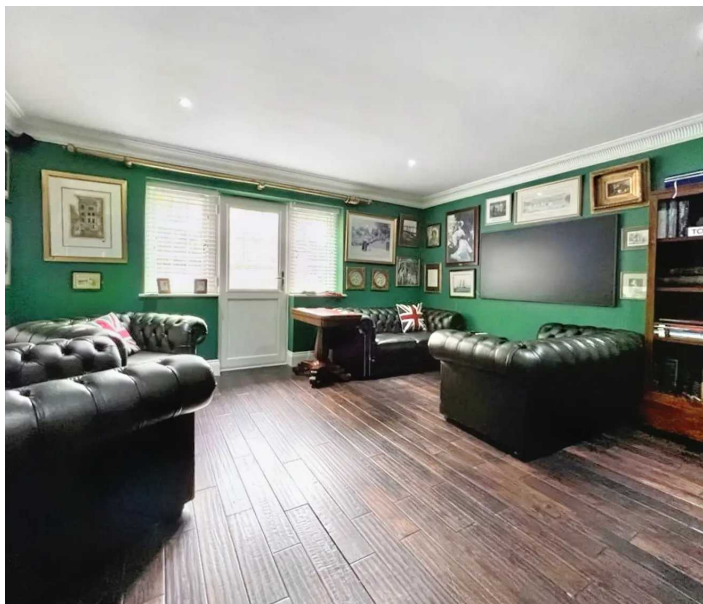

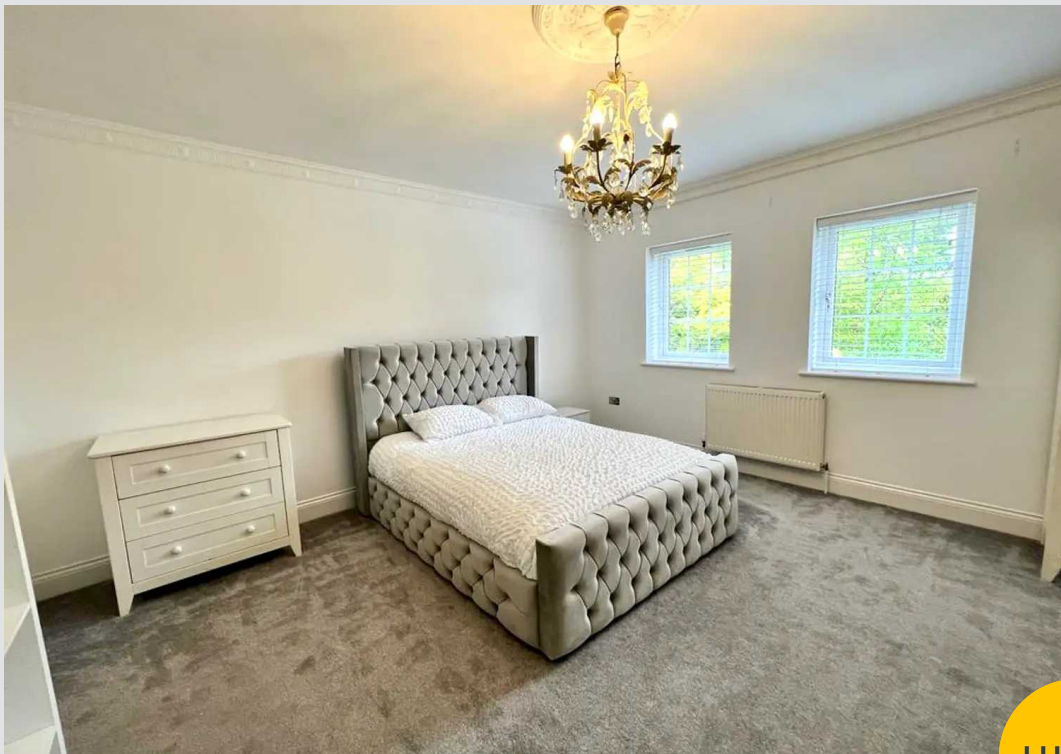

HILLS







## Hills Swinton | Salfords Estate Agent

4 Pendlebury Road, Swinton - M27 4AR

0161 794 2888

[swinton@hills.agency](mailto:swinton@hills.agency)

[www.hills.agency/](http://www.hills.agency/)



THE PROPERTY MISDESCRIPTIONS ACT 1991 The Agent has not tested any apparatus, equipment, fixtures and fittings or services and so cannot verify that they are in working order or fit for the purpose. A Buyer is advised to obtain verification from their Solicitor or Surveyor. References to the Tenure of a Property are based on information supplied by the Seller. The Agent has not had sight of the title documents. A Buyer is advised to obtain verification from their Solicitor. You are advised to check the availability of this property before travelling any distance to view. Every effort and precaution has been made to ensure these particulars are correct and not misleading but their accuracy is not guaranteed nor do they form part of any contract. If there is any point which is of particular importance to you, please contact us and we will provide any information you require. This is advisable, particularly if you intend to travel some distance to view the property. The mention of any appliances and services within these details does not imply that they are in full and efficient working order. These particulars are in draft form awaiting Vendors confirmation of their accuracy. These details must therefore be taken as a guide only.