



3 Bedroom Updated Home

Bishopsfield, Cricklade, SN6 6BS

Asking Price Of £319,950

**mcfarlane**  
property.com

## Improved & Updated Cricklade, Wiltshire

- SPACIOUS THREE BEDROOM SEMI DETACHED PROPERTY
- UPDATED & IMPROVED
- ALL LOCAL AMENITIES CLOSE BY

FULLY AVAILIBLE Three Bedroom UPDATED Semi Detached in Sought After Cricklade Cul-De-Sac Position. VACANT with NO ONWARD CHAIN Brief Summary Comprises: Entrance Hallway, Living Room, Fitted Kitchen Diner. Three Bedrooms and Family Bathroom. Single Attached Garage (ideal for conversion or extension Subject to Planning). Mature Gardens Front & Rear with Driveway and Parking. UPDATED FAMILY HOME call to View 01793 751 044.



No Chain

Viewing Highly Recommended

McFarlane Sales & Lettings  
Cricklade

(01793) 751 044



mcfarlane  
property.com



## Ground Floor

Approx. 35.8 sq. metres (385.6 sq. feet)

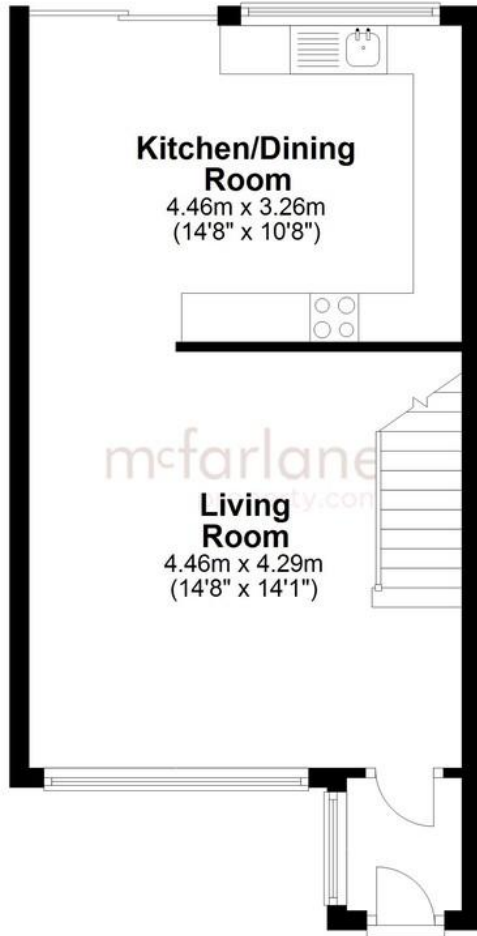

## First Floor

Approx. 34.1 sq. metres (366.8 sq. feet)

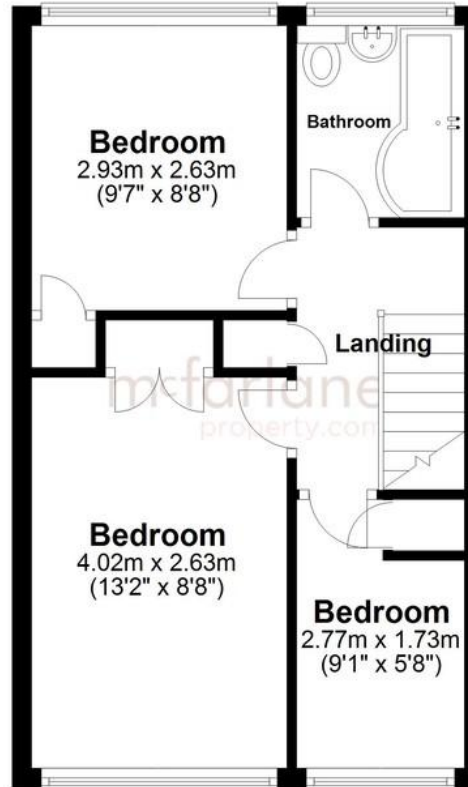

Total area: approx. 69.9 sq. metres (752.4 sq. feet)

We   
where you  
**LIVE**

Our team are friendly, experienced and are all local. They know it better than they do their own living rooms and can help you find what you're looking for because **we love where we live.**

We would be delighted to show you around this property.

**Because every home  
needs a personal touch.**

**If you would like to view this  
property then please get in touch.**

 01793 751044

 [cricklade@mcfarlaneproperty.com](mailto:cricklade@mcfarlaneproperty.com)

[mcfarlaneproperty.com](http://mcfarlaneproperty.com)

**mcfarlane**  
property.com

### **Cricklade.**

102 High Street  
Cricklade SN6 6AA

 01793 751044

### **Marlborough.**

106 High Street  
Marlborough SN8 1LT

 01672 514380

### **Old Town.**

28-30 Wood Street  
Swindon SN1 4AB

 01793 296880

### **Swindon.**

The Village Centre,  
Redhouse SN25 2FW

 01793 296600

Agents Note: Whilst every care has been taken to prepare these sales particulars, they are for guidance purposes only. All measurements are approximate are for general guidance purposes only and whilst every care has been taken to ensure their accuracy, they should not be relied upon and potential buyers are advised to recheck the measurements