



3 Bedroom Semi-Detached Offers Over £325,000

48 Woodside Avenue, Old Walcot, Swindon, Wiltshire , SN3 1DU

mcfarlane
property.com

3 Bedroom Semi-Detached Woodside Avenue, Old Walcot

- IMMACULATELY PRESENTED THROUGHOUT
 - SOUGHT AFTER LOCATION
 - GENEROUS PLOT
 - AMPLE DRIVEWAY PARKING
-

McFarlane are delighted to offer this beautifully presented three-bedroom semi-detached family home positioned in the highly desirable and tranquil cul-de-sac location of Woodside Avenue in Old Walcot. The property has been lovingly looked after and has recently been refurbished and refreshed throughout creating a warm and welcome environment which offers plenty of scope for further alterations if so desired. This wonderful family home has been tastefully improved throughout and now offers an impressive open plan kitchen/dining room with French doors leading to the large rear garden, generous living room and integral garage. Upstairs, there are three generous bedrooms and an immaculate family bathroom suite. The property benefits further from ample driveway parking, impressive sunny aspect rear garden and close proximity to local schools and amenities, uPVC double glazing and gas central heating. Viewings are highly recommended.





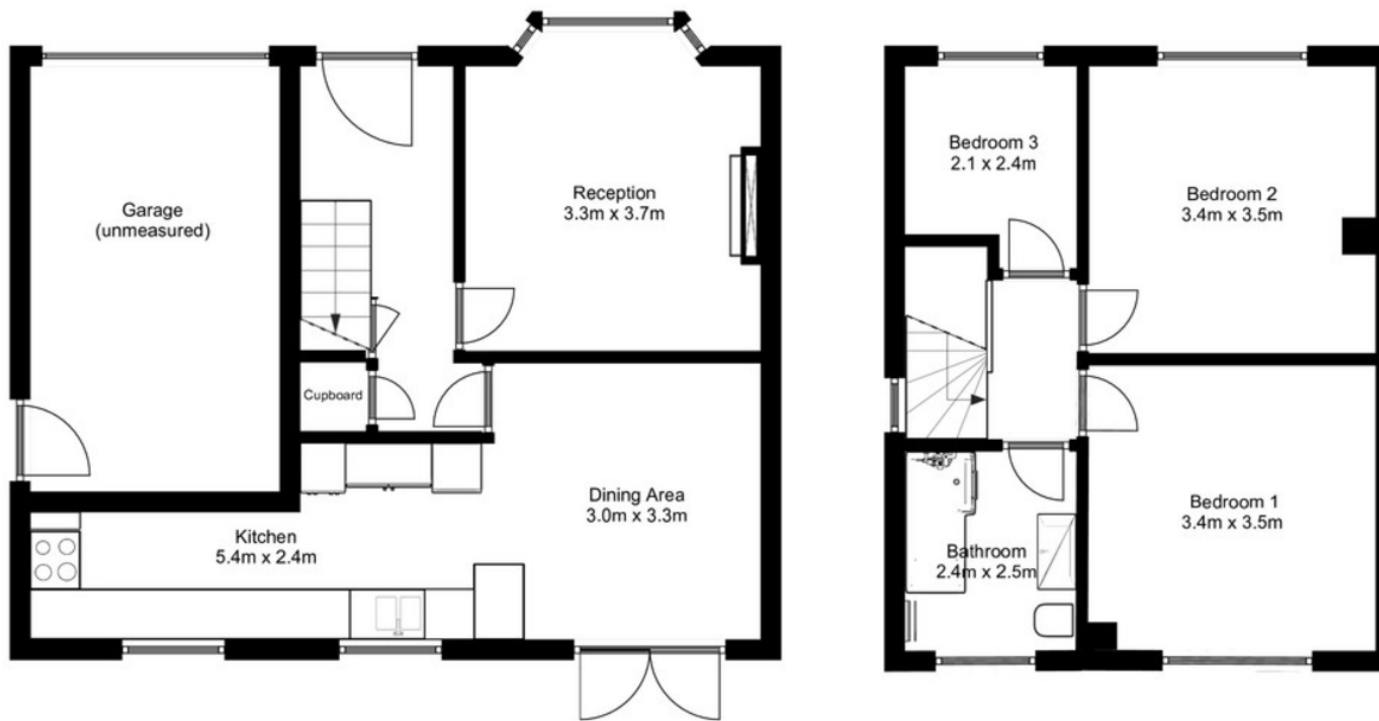

Approx. total area 79.4m2
*all measurements are approximate

We where you LIVE

Our team are friendly, experienced and are all local. They know it better than they do their own living rooms and can help you find what you're looking for because **we love where we live.**

We would be delighted to show you around this property.

**Because every home
needs a personal touch.**

**If you would like to view this
property then please get in touch.**

📞 01793 296600

✉ swindon@mcfarlaneproperty.com

mcfarlaneproperty.com

mcfarlane
property.com

Cricklade.
102 High Street
Cricklade SN6 6AA
📞 01793 751044

Marlborough.
106 High Street
Marlborough SN8 1LT
📞 01672 514380

Old Town.
28-30 Wood Street
Swindon SN1 4AB
📞 01793 296880

Swindon.
The Village Centre,
Redhouse SN25 2FW
📞 01793 296600

Agents Note: Whilst every care has been taken to prepare these sales particulars, they are for guidance purposes only. All measurements are approximate are for general guidance purposes only and whilst every care has been taken to ensure their accuracy, they should not be relied upon and potential buyers are advised to recheck the measurements