



3 Bedroom Semi-Detached *Offers Over* £270,000

9 Church Walk North, Rodbourne Cheney, Swindon, Wiltshire , SN25 3DH

mcfarlane
property.com

3 Bedroom Semi-Detached North Swindon

- 1930's BAY FRONTED
 - IMPRESSIVE GARDEN
 - POPULAR LOCATION
 - EXTENDED
-

McFarlane are pleased to offer to the market in the ever-popular location of Rodbourne Cheney this extended 1930's three-bedroom semi-detached family home. The property does require elements of refurbishment but offers fantastic scope and potential. With features throughout, giving a gentle nod to its history, these specific properties are always extremely desirable for both their internal and external space. The spacious living accommodation allows a flexible approach to dining and entertaining with an extended kitchen / breakfast room and impressive living room complete with feature bay window. Upstairs offers three bedrooms which have all been tastefully decorated and beautiful new doors fitted, as well as the beautifully chosen family shower room. Outside speaks for itself, large and with some beautifully smelling flowers, which leads to the fantastic, larger than average garage to the rear. Viewings are highly recommended.





We 
where you
LIVE

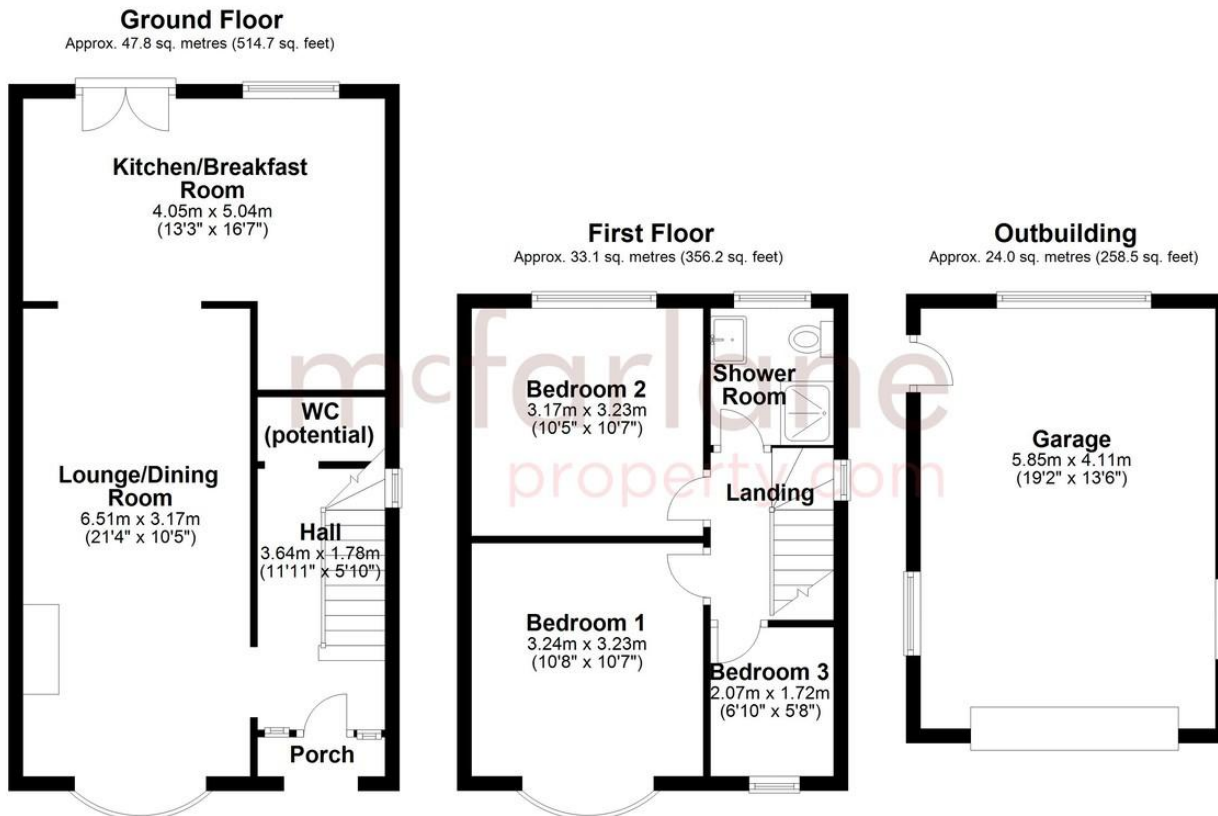

Total area: approx. 104.9 sq. metres (1129.3 sq. feet)

Our team are friendly, experienced and are all local. They know it better than they do their own living rooms and can help you find what you're looking for because **we love where we live.**

We would be delighted to show you around this property.

Because every home needs a personal touch.

If you would like to view this property then please get in touch.

☎ 01793 296600

✉ swindon@mcfarlaneproperty.com

mcfarlaneproperty.com

mcfarlane
property.com

Cricklade.
102 High Street
Cricklade SN6 6AA
☎ 01793 751044

Marlborough.
106 High Street
Marlborough SN8 1LT
☎ 01672 514380

Old Town.
28-30 Wood Street
Swindon SN1 4AB
☎ 01793 296880

Swindon.
The Village Centre,
Redhouse SN25 2FW
☎ 01793 296600

Agents Note: Whilst every care has been taken to prepare these sales particulars, they are for guidance purposes only. All measurements are approximate are for general guidance purposes only and whilst every care has been taken to ensure their accuracy, they should not be relied upon and potential buyers are advised to recheck the measurements