

25  
YEARS

SERVING  
BEACONSFIELD  
SINCE 1998



11 Old Town Close, Beaconsfield

Guide Price £469,000

*Ashington Page*

AVAILABLE - NO CHAIN! MOTIVATED vendor -  
Serious OFFERS INVITED!

Please Call our Office to Discuss this Property  
and Arrange a Viewing. Ideally situated within  
easy walking distance of the boutique SHOPS  
and restaurants of Beaconsfield Old Town and  
the shops and STATION in the New Town. This  
lovely home has 2 double bedrooms, a large  
open-plan sitting/dining room, kitchen,  
garden and PARKING for 2 cars.

Tenure: Freehold

EPC Rating: C

Directions: Sat Nav HP9 1LF

Council Tax Band: South Bucks E

11 Old Town Close, Beaconsfield, HP9 1LF

Total approx. floor area 635 sq.ft. / 59 sq.m

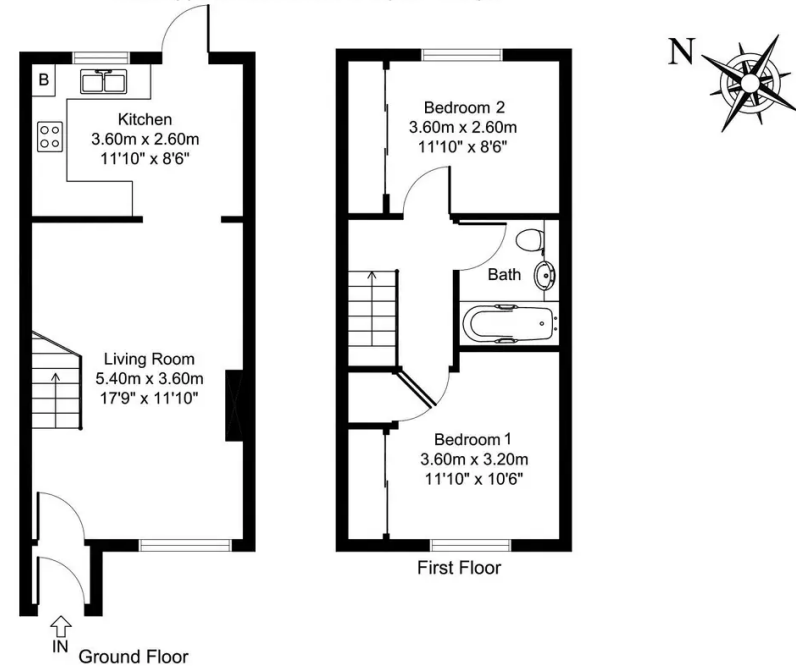

All measurements of walls, doors, windows, fittings and appliances,  
including their size and location, are shown as standard sizes and therefore  
cannot be regarded as a representation by the seller.

These particulars are for guidance only. They are prepared and issued in good faith and are intended to give a fair summary of the property. Any description should not be relied on as a statement or representation of fact or that the property, or its services, are in good condition. The photographs show only certain parts of the property at the time they were taken. Any areas, measurements or distance given are approximate only. Any reference to alterations to, or use of, any part of the property is not a statement that any necessary planning, building regulations or other consent has been obtained. These matters must be verified by an intending purchaser. All statements contained in these particulars in relation to the property are made without responsibility of Ashington Page or its clients. Neither Ashington Page (nor any joint agents) nor any of their employees has any authority to make or give any representation or warranty whatsoever in relation to the property



01494 680018  
info@ashingtonpage.co.uk  
www.AshingtonPage.co.uk

