

SUNDIAL HOUSE  
HENGE CLOSE  
ADDERBURY

# Sundial House, Henge Close

Adderbury, Oxfordshire, OX17 3GA

A four bedroomed detached home built in 2018 and situated on the front of this small development of just 36 homes.

The property includes a well-proportioned, dual aspect sitting room with French doors onto the enclosed gardens. The surprisingly large Kitchen/dining/ family room opens up at the bottom to make a good family area. The beautifully designed Kitchen has a range of integrated appliances and a further set of French doors leading out to the rear garden. You are also welcomed by an airy hallway to all the downstairs living accommodation including the downstairs cloakroom and stairs to the first floor. On the first floor there are three double bedrooms and one good sized single room, with the master bedroom benefiting from an en-suite shower room and then the family bathroom.

To the front of the house there is a private drive for just two houses that leads to the single attached garage with up and over door, electric vehicle charging point and off street parking in front. The rear garden is primarily laid to lawn and enclosed by wooden fencing and has a patio area off the back of the house. There is also rear access into the single garage.



4



1



2



Enclosed rear  
Garden

**Guide Price: £565,000**





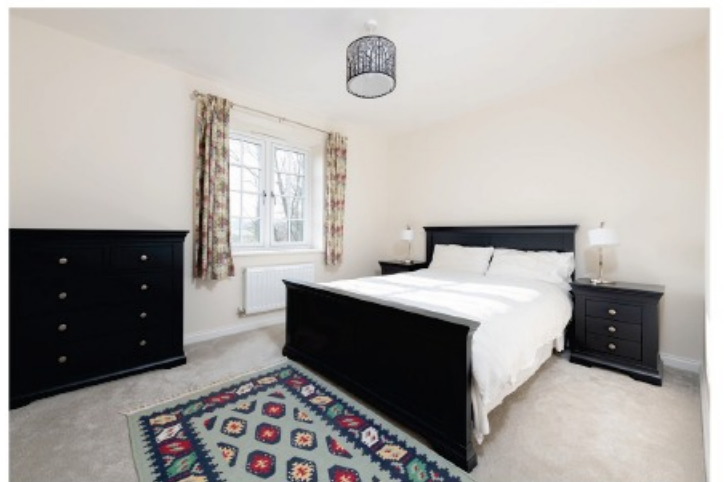

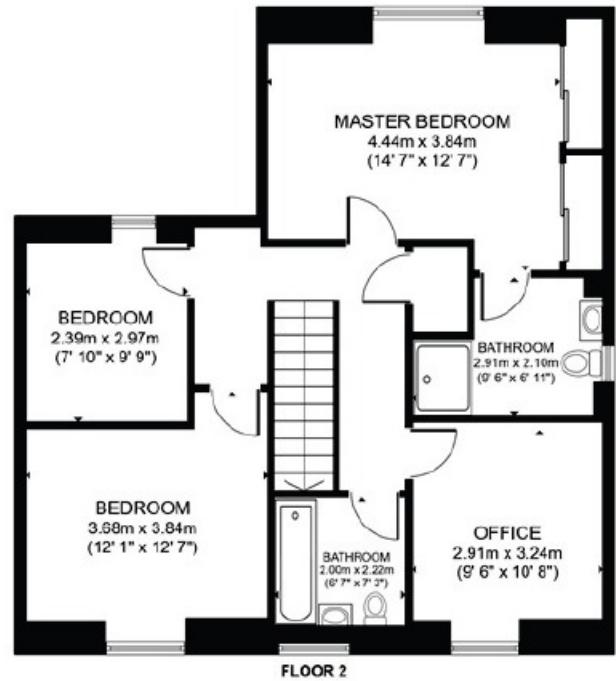
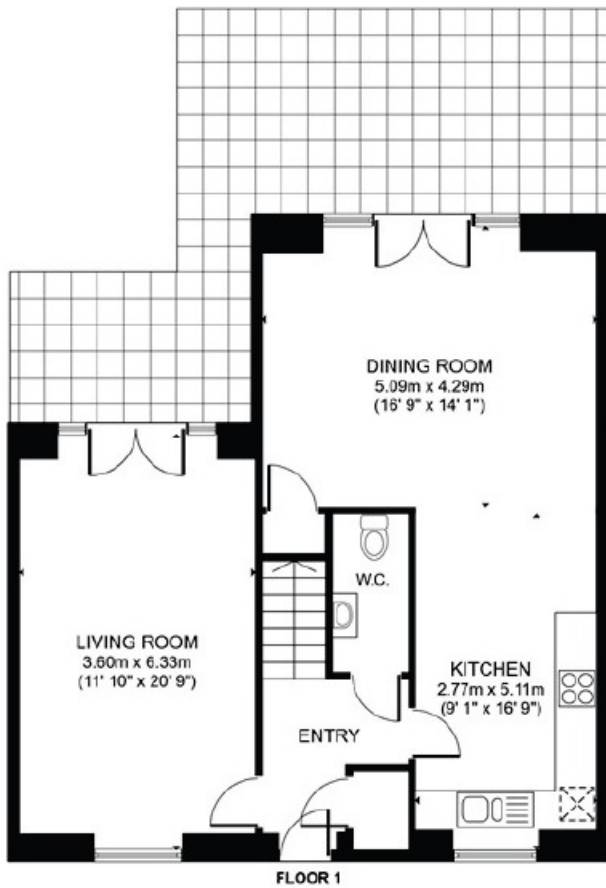

GROSS INTERNAL AREA  
FLOOR 1 71.8 m<sup>2</sup> (773 sq.ft.) FLOOR 2 71.8 m<sup>2</sup> (772 sq.ft.)  
TOTAL : 143.6 m<sup>2</sup> (1,546 sq.ft.)  
EXPER ANY DIMENSIONS ARE APPROXIMATE. ACTUAL MAY VARY



**Council Tax:**  
Band E - £2,535

**Parking**  
Single garage and off street parking in front

**Local Authority**  
Cherwell District Council

Sundial House  
Henge Close  
Adderbury  
BANBURY  
OX17 3GA

Energy rating

**B**

Valid until  
**5 September 2028**

Certificate number  
**8778-7131-6640-4046-5902**

IMPORTANT NOTICE: These particulars are for information purposes only and do not in whole or in part constitute or form part of any offer or contract, nor should any statement obtained herein be relied upon as a statement or representation of fact. Breckon & Breckon do not test whether the services connected to the property, heating systems and domestic appliances are in working order. We therefore recommend that the purchaser obtains verification from their surveyor or solicitor. Whilst every attempt has been made to ensure the accuracy of the floor plans contained here, measurements of doors, windows and rooms are approximate and no responsibility is taken for any error, omission or mis-statement. These plans are for representation purposes only as defined by the RICS code of measuring practice and should be used as such by any possible purchaser.



# “Location Description”

*Adderbury offers a range of amenities including a village shop, coffee shop, hairdressers, public library and a choice of public houses. Schooling for the primary age group is available in the village and secondary schooling is available at the Warriner School, which is in the nearby village of Bloxham (3 miles) and there is a bus provided. Access to the M40 motorway can be gained at Ardley (Jct 10) and from Banbury (Jct 11). From Banbury there is also a mainline railway station to London Marylebone.*







## Our network of offices across Oxfordshire

Every office has access to every buyer registered across our network of seven offices.

Sharing a single database of buyers ensures maximum exposure for our clients.

### Woodstock Sales

34 High Street  
Woodstock  
Oxfordshire  
OX20 1TG

t: 01993 811881  
e: woodstock@breckon.co.uk



**FROM LEFT:**  
Martyn Brittain, Phoebe Southgate,  
Cheryl Pearson, Jack Smith

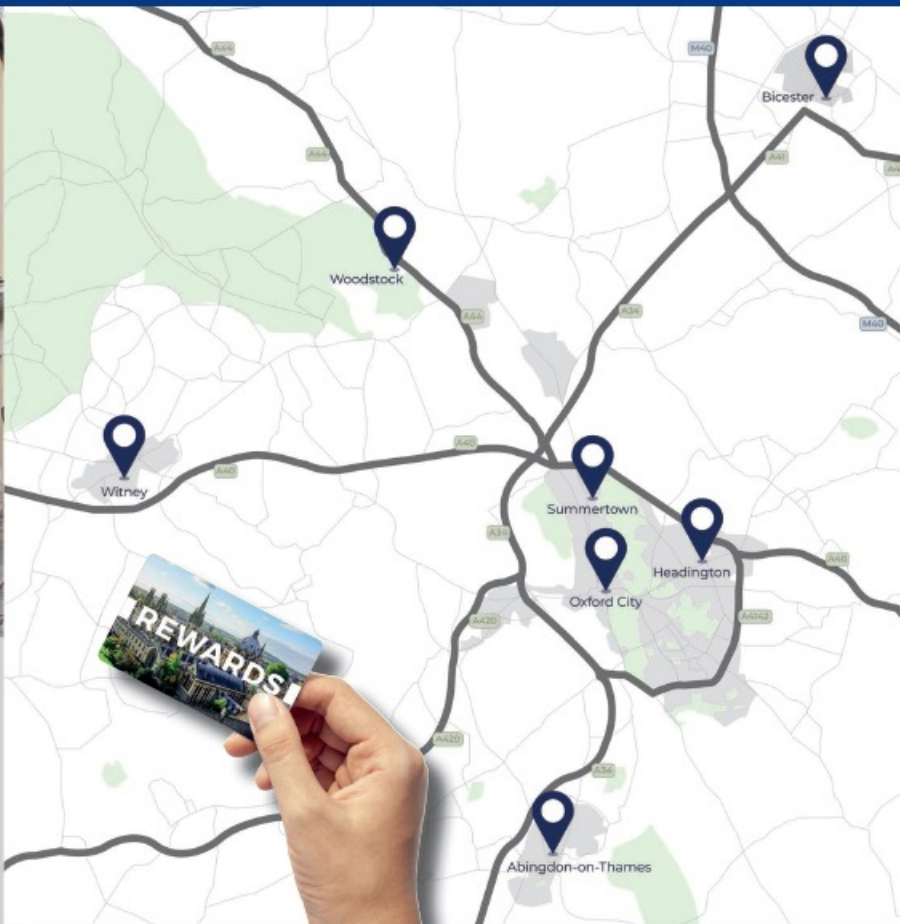

## BRECKON REWARDS

Scan to find out more!



naea  
propertymark

PROTECTED

### Summertown

t: 01865 310300 (sales)  
t: 01865 201111 (letting)  
e: summertown@breckon.co.uk

### Oxford City Centre

t: 01865 244735 (sales)  
t: 01865 201111 (letting)  
e: post@breckon.co.uk

### Headington

t: 01865 750200 (sales)  
t: 01865 763999 (letting)  
e: headington@breckon.co.uk

### Abingdon-on-Thames

t: 01235 550550 (sales)  
t: 01235 554040 (letting)  
e: abingdon@breckon.co.uk

### Witney

t: 01993 776775 (sales)  
t: 01993 899972 (letting)  
e: witney@breckon.co.uk

### Bicester

t: 01869 242423 (sales & letting)  
e: bicester@breckon.co.uk

### New Homes

t: 01865 261222  
e: newhomes@breckon.co.uk

### Land Team

t: 01865 558999  
e: land@breckon.co.uk

### Letting and Property Management

t: 01865 201111  
e: lettings@breckon.co.uk

### Creative Department

t: 01865 310300  
e: creative@breckon.co.uk

**Breckon & Breckon**

est. 1947