



West View Cottage Main Street, Follifoot

Guide Price £750,000



MYRINGS

Harrogate's Family Estate Agent



West View Cottage Main Street

Follifoot, Harrogate

West View Cottage is a fabulous 4 bedroom stone built cottage having been sympathetically extended over the years believed to date back to the middle 19th century standing in lovely private walled lawned gardens with a rear courtyard and detached double garage situated in the highly regarded village of Follifoot.

Council Tax band: G

Tenure: Freehold

- CHARMING VILLAGE HOME
- CHARACTER FEATURES
- LOVELY MATURE PRIVATE GARDENS
- DOUBLE GARAGE
- DRY FULL HEIGHT BASEMENT
- HIGHLY REGARDED VILLAGE ADDRESS



MYRINGS



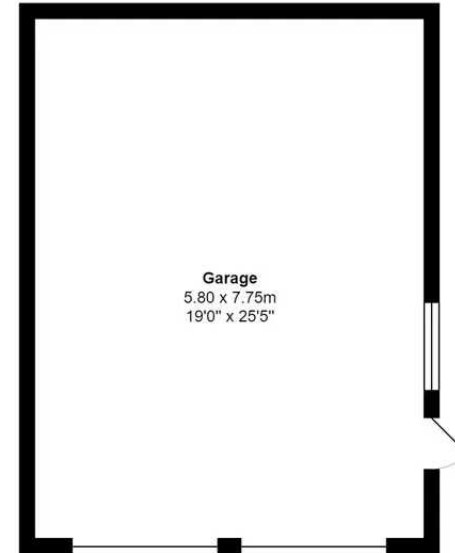

First Floor
 Area: 63.6 m² ... 685 ft²

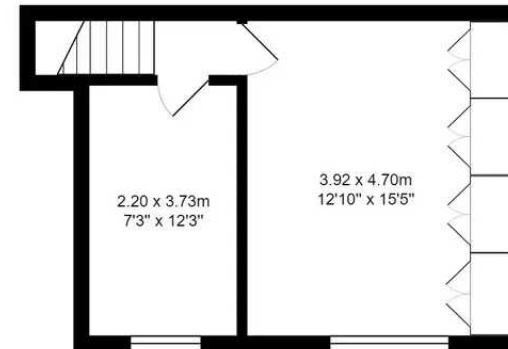
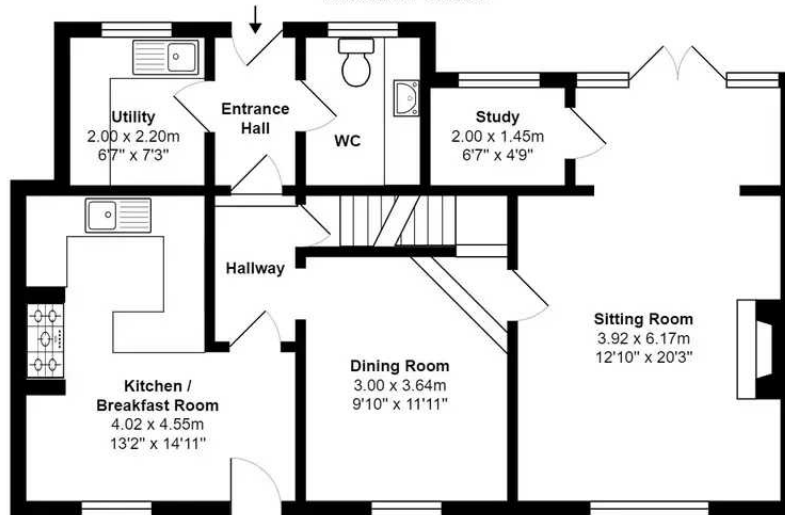

Ground Floor
 Area: 72.3 m² ... 778 ft²



Basement
 Area: 30.1 m² ... 324 ft²

Total Area: 166.0 m² ... 1787 ft² (excluding garage)
 All measurements are approximate and for display purposes only.





Myrings Estate Agents

Myrings Estate Agents Ltd, 10 Princes Square - HG1 1LX

01423
566400

• enquiries@myringsestateagents.com • <http://myringsestateagents.com/>

WE'VE WON!

ESTAS ★★★★★
AWARDS 2022
ESTATE AGENT
YORKSHIRE

ESTAS ★★★★★
AWARDS 2022
LETTING AGENT
YORKSHIRE

ESTAS ★★★★★
LETTING AGENT
YORKSHIRE

ESTAS ★★★★★
LETTING AGENT
YORKSHIRE

PROPERTY ACADEMY

Double GOLD Winners
Placed in the top 2% of Estate Agents in the country by The Best Estate Agency Guide
Awarded for marketing, customer service & results