

# Flax Croft

Hatton, Derby, DE65 5QJ



Offered to the market with **NO UPWARD CHAIN** is this **EXTENDED** and well presented semi detached home situated within the popular village of Hatton.

**£225,000**

**John German** 

This well presented semi-detached family home is situated in a quiet cul-de-sac within the desirable village of Hatton, being well served with a range of amenities and shops close by together with train station and excellent access to the A38, A50 and beyond.

The accommodation in brief comprises of living room, large kitchen/diner, utility and guest cloakroom. On the first floor there are three generously proportioned bedrooms and the family bathroom.

Outside to the front is a tarmac driveway providing plenty of off road parking for several vehicles, and to the rear of the property is an enclosed garden lawned and decking seating area.

**Tenure:** Freehold (purchasers are advised to satisfy themselves as to the tenure via their legal representative).

**Services:** Mains water, drainage, electricity and gas are believed to be connected to the property but purchasers are advised to satisfy themselves as to their suitability.

**Useful Websites:** [www.gov.uk/government/organisations/environment-agency](http://www.gov.uk/government/organisations/environment-agency)

**Our Ref:** JGA/11072023

**Local Authority/Tax Band:** South Derbyshire District Council / Tax Band C

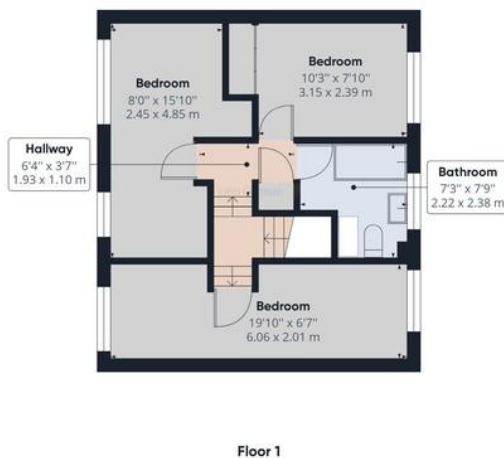
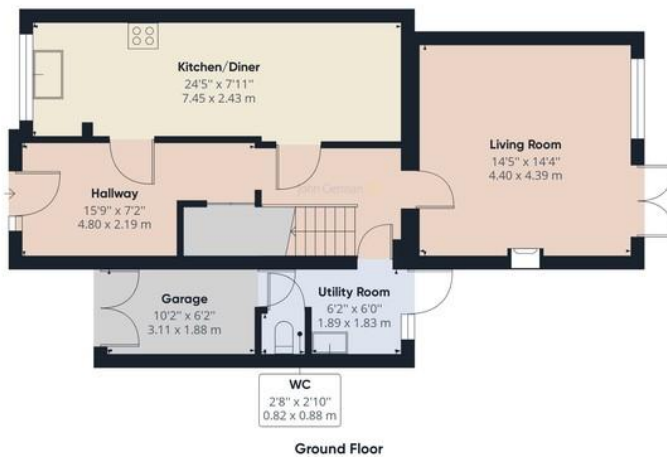

John German

**Approximate total area<sup>(1)</sup>**  
 1129.41 ft<sup>2</sup>  
 104.93 m<sup>2</sup>

(1) Excluding balconies and terraces

While every attempt has been made to ensure accuracy, all measurements are approximate, not to scale. This floor plan is for illustrative purposes only.

GIRAFFE360









| Score | Energy rating | Current | Potential |
|-------|---------------|---------|-----------|
| 92+   | A             |         |           |
| 81-91 | B             |         | 88 B      |
| 69-80 | C             | 74 C    |           |
| 55-68 | D             |         |           |
| 39-54 | E             |         |           |
| 21-38 | F             |         |           |
| 1-20  | G             |         |           |



John German  
129 New Street, Burton-On-Trent, Staffordshire, DE14  
3QW

01283 512244  
burton@johngerman.co.uk

#### Agents' Notes

These particulars do not constitute an offer or a contract neither do they form part of an offer or contract. The vendor does not make or give and Messrs. John German nor any person employed has any authority to make or give any representation or warranty, written or oral, in relation to this property. Whilst we endeavour to make our sales details accurate and reliable, if there is any point which is of particular importance to you, please contact the office and we will be pleased to check the information for you, particularly if contemplating travelling some distance to view the property. None of the services or appliances to the property have been tested and any prospective purchasers should satisfy themselves as to their adequacy prior to committing themselves to purchase.

#### Referral Fees

**Mortgage Services** - We routinely refer all clients to APR Money Limited. It is your decision whether you choose to deal with APR Money Limited. In making that decision, you should know that we receive on average £60 per referral from APR Money Limited.

**Conveyancing Services** - If we refer clients to recommended conveyancers, it is your decision whether you choose to deal with this conveyancer. In making that decision, you should know that we receive on average £150 per referral.

**Survey Services** - If we refer clients to recommended surveyors, it is your decision whether you choose to deal with this surveyor. In making that decision, you should know that we receive up to £90 per referral.

Ashbourne | Ashby de la Zouch | Barton under Needwood  
Burton upon Trent | Derby | East Leake | Lichfield  
Loughborough | Stafford | Uttoxeter

**JohnGerman.co.uk** Sales and Lettings Agent