

25
YEARS

SERVING
BEACONSFIELD
SINCE 1998



15 Hellyer Way, Bourne End

Guide Price £367,000

Ashington Page

Well presented and updated two bedroom terraced property situated within a quiet residential area within a short walk to Bourne End village centre and station serving London Marylebone and with links to the Elizabeth Line.

Freehold

EPC : D

Council Tax : C

SatNav : SL8 5XL

These particulars are for guidance only. They are prepared and issued in good faith and are intended to give a fair summary of the property. Any description should not be relied on as a statement or representation of fact or that the property, or its services, are in good condition. The photographs show only certain parts of the property at the time they were taken. Any areas, measurements or distance given are approximate only. Any reference to alternations to, or use of, any part of the property is not a statement that necessary planning, building regulations or other consent has been obtained. These matters must be verified by an intending purchaser. All statements contained in these particulars in relation to the property are made without responsibility of Ashington Page or its clients. Neither Ashington Page (nor any joint agents) or any of their employees has any authority to make or give any representation or warranty whatsoever in relation to the property.

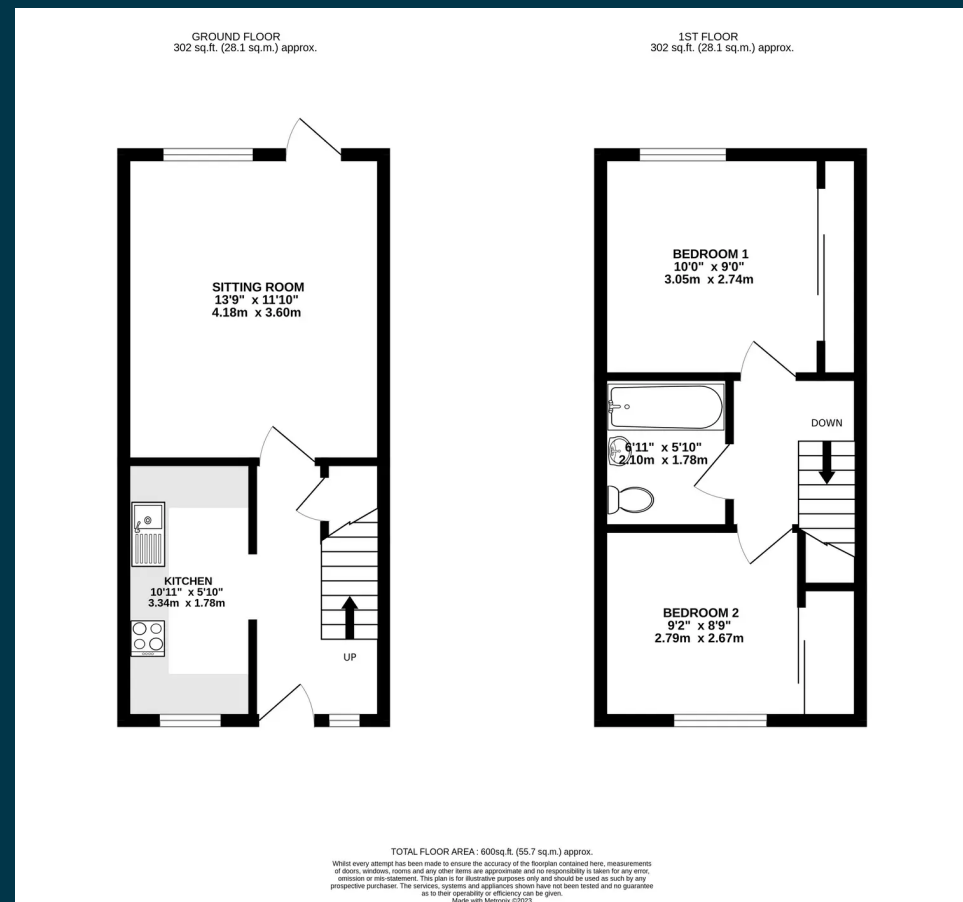

01494 680018
info@ashingtonpage.co.uk
www.AshingtonPage.co.uk

