



JAMES PYLE^{Co.}



Bridge Cottage, 22 Lower Stanton St. Quintin, Chippenham, Wiltshire, SN14 6DB

Detached period cottage
Rural edge of village location
Outstanding uninterrupted views
4 double bedrooms, 3 bathrooms
3 reception rooms
Kitchen/breakfast room and utility
room



01666 840 886
jamespyle.co.uk



The Barn, Swan Barton, Sherston, Wiltshire, SN16 0LJ
James Pyle Ltd trading as James Pyle & Co. Registered in England & Wales No: 08184953

Approximately 0 acres
Approximately 2,061 sq ft

£3,000 pcm

‘Occupying a superb 0.34 acre plot overlooking a small valley and brook on the village outskirts, this attractive detached period cottage has family sized accommodation of over 2,000 sq.ft.’

The Property

DESCRIPTION Bridge Cottage occupies an idyllic rural position overlooking a small valley and brook on the outskirts of the village of Lower Stanton St Quintin. Built in 1841, the cottage has been subject to a number of extensions evolving the cottage into a spacious family home whilst retaining its period charm and character. Today, the sizable accommodation extends to over 2,000 sq.ft. and enjoys a delightful countryside outlook from every window. On the ground floor, there are three characterful reception rooms arranged around a central hallway with galleried staircase and a downstairs WC off. The living room has a wood burning stove and bi-fold doors opening to the kitchen/breakfast room which also has double doors leading outside to a sun terrace. The kitchen has flagstone flooring and fitted timber units with integrated appliances and double Belfast sink. Completing the ground floor there is a

utility room with rear access, ideal for country living. The flexible first floor accommodation comprises four bedrooms and three bathrooms, one of which is en-suite.

Bridge Cottage is set within 0.34 acres of gardens laid mostly to lawn and arranged over two principal levels. A gravelled parking bay provides plenty of private parking for numerous vehicles. Sandstone steps lead up to the front door and are surrounded by vibrant well-stocked flower and shrub beds. The garden enjoys the sun all day long with various seating terraces arranged to take advantage of the sun spots and benefit from the uninterrupted view. Within the rear garden, there is a stone out building, timber shed and side access to the lane.

SITUATION The village of Lower Stanton St Quintin is situated equidistance between



the market town of Malmesbury and the larger town of Chippenham. The property is located on the rural edge of the village and there are excellent local walks from the doorstep taking in the surrounding countryside. Located within a 10-minute walk from the property is a garage incorporating a well stocked Budgens shop and Costa coffee café. The neighbouring village of Stanton St Quintin sees regular activities being ran at the village hall as well having a primary school, a Norman church, and restaurant at Stanton Manor Hotel, open to non-residents, providing a convivial atmosphere for food and drinks. The nearby village of Upper Seagry also has a popular primary school. Both Malmesbury and Chippenham are within a 10-minute drive and have a comprehensive range of facilities plus secondary schooling. The village is conveniently located for easy access to Junction 17 of the M4 motorway providing ideal

commuting to London, Bristol, Bath, Reading and Swindon whilst Chippenham railway station has mainline services to London, Wales and the South West. Bristol Airport is a 45-minute drive away.

Directions

From Malmesbury, follow the A429 south towards Chippenham and the M4 motorway. Take the first exit at the Hullavington roundabout and then enter Lower Stanton St. Quintin to take the next left hand turn into the village. Follow the lane around the bends to the edge of the village and locate the property as the last one on the left hand side just before the bridge. Postcode SN14 6DB

Local Authority
Wiltshire Council

Council Tax Band
F £2,787



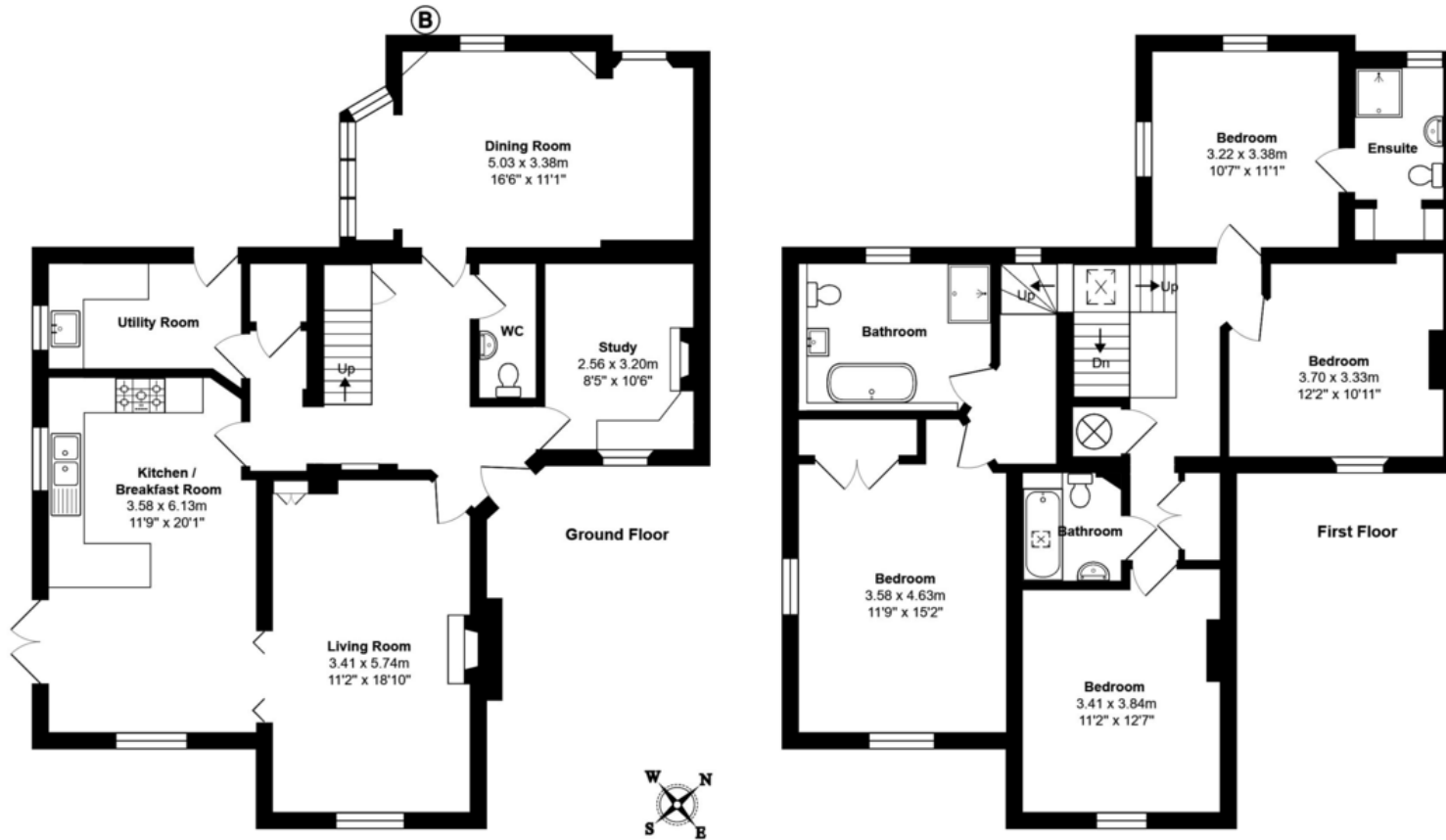

Total Area: 191.5 m² ... 2061 ft²

All measurements are approximate and for display purposes only

Score	Energy rating	Current	Potential
92+	A		
81-91	B		87 B
69-80	C		
55-68	D	60 D	
39-54	E		
21-38	F		
1-20	G		

James Pyle Holdings Ltd and any parties they are acting for hereby give notice that these details are for guidance only and cannot guarantee accuracy of any description, dimension, condition or any required permission for occupation and use. It is not company policy to test any services or appliances in properties offered for sale and these should be verified by the purchaser's solicitors. James Pyle Holdings Ltd will not be liable for any loss arising from the use of these details. No responsibility is taken for any errors, omissions or misstatements within these particulars. It should not be assumed that the property has all the necessary planning, building regulation or other consents. These particulars do not form any part of any offer or contract and must not be relied upon as statements or representations of fact. James Pyle & Co is a trading name of James Pyle Holdings Ltd, registered in England & Wales. Registered number 10927906

COTSWOLD & COUNTY (HEAD OFFICE)

The Barn, Swan Barton, Sherston SN16 0LJ

01666 840 886 or 01452 812 054

LONDON (ASSOCIATE OFFICE)

121 Park Lane, Mayfair W1k 7AG

0207 0791 577