



4 Bedroom Detached Home

Middle Ground, Cricklade, Swindon, SN6 6JQ

Offers in Excess of £415,000

mcfarlane
property.com

4 Bedroom Detached Home Cricklade, Wiltshire

- Sought After Cul-De-Sac Position
- Four Bedroom Detached Home
- Master Bedroom with En-suite Shower

A well-positioned Four Bedroom Detached home in the sought-after former market Town of Cricklade. Ideally tucked away in a Cul-de-Sac setting on the North western side of the Town. The property is well proportioned and presents well and a summary comprises Entrance Hallway, Cloakroom, Living Room, Dining Room plus Kitchen Breakfast Room. To the First Floor there are Four Bedrooms and a Family Bathroom and En-Suite Shower to the Master Bedroom. There are enclosed Rear Gardens with Side Access and an Integral Single Garage. Call to Register McFarlane Cricklade 01793 751 044.



Call:

01793 751 044

To view



mcfarlane
property.com



Ground Floor

Approx. 64.5 sq. metres (694.8 sq. feet)

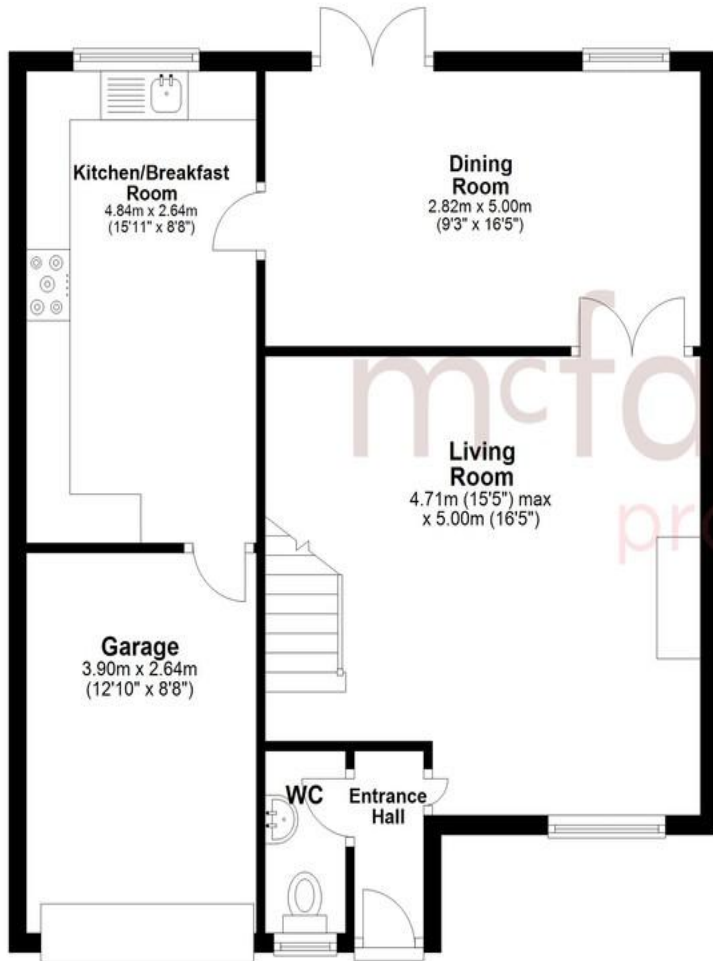

First Floor

Approx. 58.0 sq. metres (624.8 sq. feet)

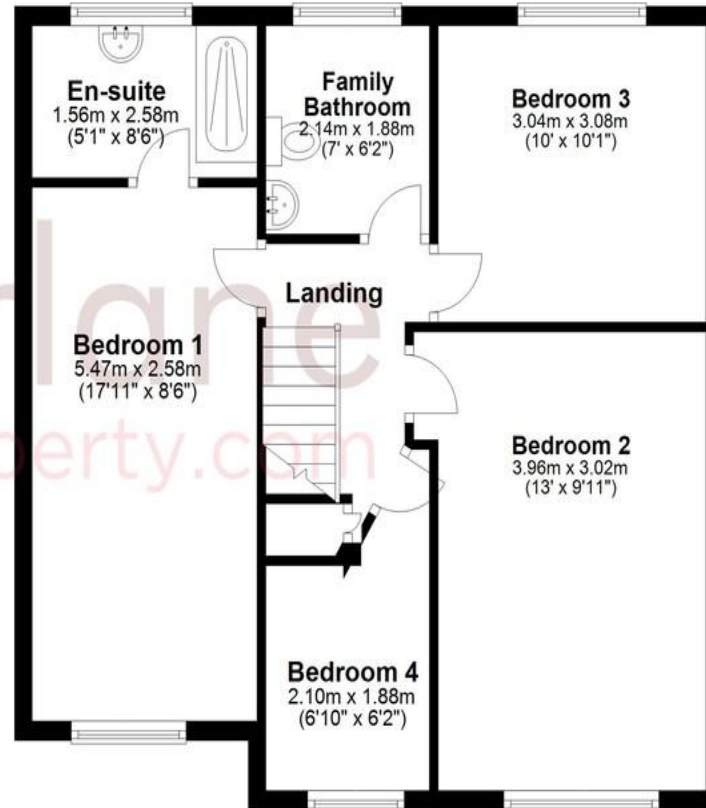

We 
where you
LIVE

Our team are friendly, experienced and are all local. They know it better than they do their own living rooms and can help you find what you're looking for because **we love where we live.**

We would be delighted to show you around this property.

Because every home needs a personal touch.

If you would like to view this property then please get in touch.

📞 01793 751044

✉ cricklade@mcfarlaneproperty.com

mcfarlaneproperty.com

Total area: approx. 122.6 sq. metres (1319.6 sq. feet)

mcfarlane
property.com

Cricklade.

102 High Street
Cricklade SN6 6AA

📞 01793 751044

Marlborough.

106 High Street
Marlborough SN8 1LT

📞 01672 514380

Old Town.

28-30 Wood Street
Swindon SN1 4AB

📞 01793 296880

Swindon.

The Village Centre,
Redhouse SN25 2FW

📞 01793 296600

Agents Note: Whilst every care has been taken to prepare these sales particulars, they are for guidance purposes only. All measurements are approximate and are for general guidance purposes only and whilst every care has been taken to ensure their accuracy, they should not be relied upon and potential buyers are advised to recheck the measurements