



Lupton

£495,000

Moss Side, Lupton, Carnforth, LA6 1PF

Moss Side is a charming early 18th Century former farmhouse which was significantly extended in the early 19th Century and brought into the 21st Century with modern fixtures and fittings, whilst still retaining many exquisite period details. In more recent years the property has been much upgraded and improved to create a spacious and versatile family home of substantial proportions which is appointed to an excellent standard throughout.

The accommodation is spread across four floors with three reception rooms, a superb modern kitchen/breakfast room and guest cloakroom on the ground floor. The first floor comprises of four double bedrooms, one with en-suite bathroom, family bathroom and utility room. The second floor comprises spectacular master bedroom complete with modern shower en-suite. A useable, large, dry basement is present for additional storage. The property benefits from a large garden and off road parking, with mostly laid to lawn, with uninterrupted countryside views which are breath taking.

Quick Overview

- Charming Period Family Home
- Five Double Bedrooms and Three Bathrooms
- Three Elegant Reception Rooms
- Substantial Plot With Large Garden
- Breathtaking Countryside Views
- Off Road Parking
- Convenient Location to the M6
- A Substantial Property of Approximately 3320 Square Feet
- Many Period Features
- Ultrafast 1000 Mbps Broadband Available



5



4



3



TBC



Superfast
Broadband



Off Road
parking

Property Reference: KL3420



Property Overview

Sitting on the edge of the pretty hamlet of Lupton this splendidly upgraded and re-designed five bedroomed home enjoys absolutely superb views to the front aspect and is conveniently placed for accessing the market town of Kirkby Lonsdale, M6 Motorway and the Lake district.

This delightfully extended and improved house has created a bright and sumptuous home. The spacious and adaptable 21st Century living accommodation can be enjoyed in a variety of ways to suit your individual requirements, whether that is as a stunning family home with space for all or a peaceful and welcoming weekend retreat.



Tasteful throughout, the accommodation is flooded with light, entered into a large hallway which provides staircase access to the first floor and access to the useful cellar, this then welcomes you through to the excellent breakfast kitchen with its original features. Fitted with a range of attractive wall, base and drawer units with complementary working surfaces and an inset bowl and half sink with drainer and coordinating part tiled walls. With a Richmond oven and hob, space for American style fridge/freezer. Additionally a contemporary island breakfast bar provides not only extra seating, but further storage for kitchen paraphernalia. Double French doors lead into the living room which showcases large windows to the front aspect with impressive countryside views. Beyond the kitchen lies a rear entrance porch with that all important downstairs cloakroom with W.C.



The ground floor also has a formal dining room with a splendid high ceiling, original fireplace and hardwood flooring, being the perfect room for hosting dinner parties. There is a separate second living room which could be used as a study or snug with a fireplace and window the rear aspect.

The first floor landing is split level with a short flight of steps leading to three double bedrooms, all with a front aspect that overlooks the garden and the stunning far-reaching countryside views and bedroom three and four having building in wardrobe and cupboard space. Back onto the landing which leads to bedroom two, a good double bedroom with fitted wardrobes with wardrobe doors leads into an ensuite. A three-piece suite comprises; a panel bath with separate hand held shower, WC and hand wash basin.



The luxury house bathroom comprises a four piece suite with a free standing bath, walk in shower with waterfall shower over and separate hand held shower attachment, vanity sink and W.C. A door at the rear of the bathroom leads to the utility with base units with worktop and sink with drainer. Having space for washing machine, dryer and other cleaning essentials.

Ascend to the second floor landing, this space is great for an additional living space or study with space for a sofa to simply sit, relax and read your favourite novels. The latch door leads to the master suite passing a dressing area with built in wardrobes and a luxury modern ensuite shower room that comprises a walk

Snug/Home Office

Second Floor Landing



Breakfast Kitchen



Living Room



Bedroom Two



Bedroom Three



Bedroom Five

in shower, sink, W.C and heated towel rail. The bedroom itself is filled with light from the Velux windows and a separate window to the side aspect, also being steeped in character with the vaulted ceiling having beams run across the ceiling adding to the charm of this lovely home.

Location A beautiful rural setting with open countryside views. Moss Side is within a few minutes drive to the M6 motorway providing easy access to Southern and Northern parts, as well as local towns such as Kirkby Lonsdale and Kendal and only 20 Miles to the ever so popular Lakes District National Park.

There is a choice of primary schools within the surrounding villages and some excellent schools within easy reach, one of which is the highly regarded Queen Elizabeth Secondary School located in Kirkby Lonsdale.

Outside
A lovely garden backing onto open fields with plenty of space in which to sit and relax whilst taking in the glorious countryside views. With lawn, established borders, and a patio area ideal for enjoying a morning coffee, or perhaps a glass of something cool at the end of the day. a path leads to a hidden gem at the bottom of the garden, the stone and slate outhouse could be an ideal summer house. There is an additional storage shed to the side of the house which leads to the rear garden and driveway that provides off road parking for several cars.

Services
Mains water and electric, oil fired central heating, private septic tank drainage. B4RN Broadband

Council Tax
Westmorland and Furness Council - Band E

Tenure
Freehold. Vacant possession upon completion.

Energy Performance Certificate
The full Energy Performance Certificate is available on our website and also at any of our offices.

Viewings
Strictly by appointment with Hackney & Leigh Kirkby Office.

Anti-Money Laundering Regulations (AML)
Please note that when an offer is accepted on a property, we must follow government legislation and carry out identification checks on all buyers under the Anti-Money Laundering Regulations (AML). We use a specialist third-party company to carry out these checks at a charge of £42.67 (inc. VAT) per individual or £36.19 (incl. vat) per individual, if more than one person is involved in the purchase (provided all individuals pay in one transaction). The charge is non-refundable, and you will be unable to proceed with the purchase of the property until these checks have been completed. In the event the property is being purchased in the name of a company, the charge will be £120 (incl. vat).



Bedroom One



Family Bathroom



Garden



Countryside Views

Request a Viewing Online or Call 015242 72111

Meet the Team

Richard Harkness M.R.I.C.S

Sales Manager

Tel: 015242 72111
Mobile: 07971 911357
richardharkness@hackney-leigh.co.uk



Keira Evans

Property Valuer

Tel: 01539 729711
Mobile: 07469 857687
keiraevans@hackney-leigh.co.uk



Claire Scaife

Sales Team

Tel: 015242 72111
kirkbysales@hackney-leigh.co.uk



Matilda Stuttard

Sales Team

Tel: 015242 72111
kirkbysales@hackney-leigh.co.uk



Michael Neal

Viewing Team

Tel: 015242 72111
kirkbysales@hackney-leigh.co.uk



Naomi Price

Viewing Team

Tel: 015242 72111
kirkbysales@hackney-leigh.co.uk



Viewings available 7 days a week including evenings with our dedicated viewing team
Call **015242 72111** or request online.



Need help with **conveyancing**? Call us on: **01539 792032**



Can we save you money on your **mortgage**? Call us on: **01539 792033**

Hackney & Leigh Ltd 3 Market Square, Kirkby Lonsdale, Lancashire, LA6 2AN | Email: kirkbysales@hackney-

Cow Brow, Lupton, Carnforth, LA6

Approximate Area = 3266 sq ft / 303.4 sq m

Limited Use Area(s) = 54 sq ft / 5.0 sq m

Total = 3320 sq ft / 308.4 sq m

For identification only - Not to scale



Denotes restricted head height



SECOND FLOOR

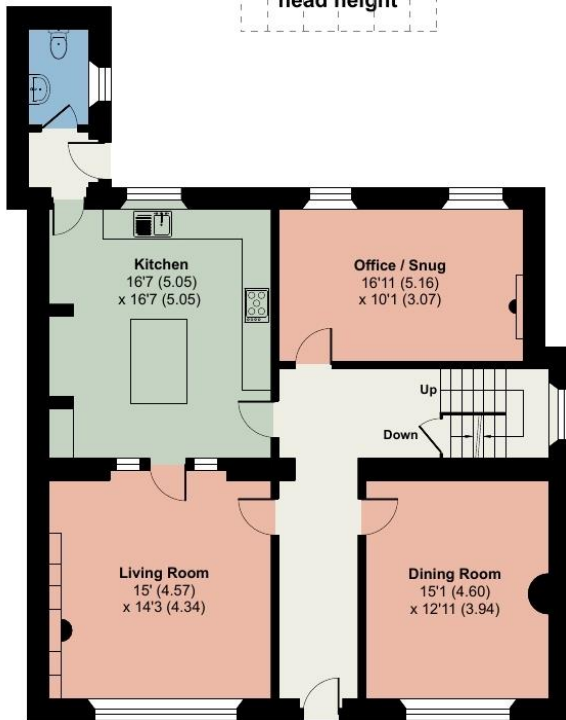

GROUND FLOOR

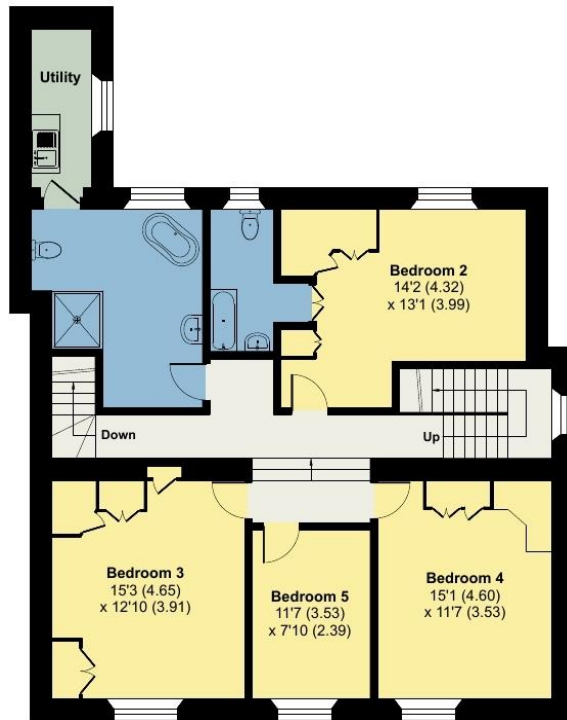

FIRST FLOOR

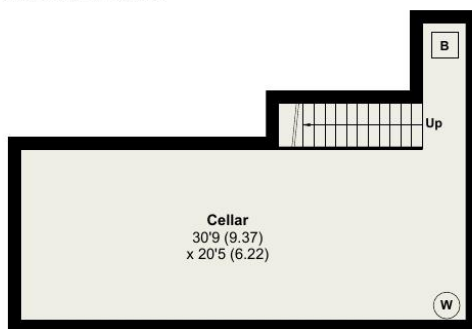

LOWER GROUND FLOOR



Floor plan produced in accordance with RICS Property Measurement Standards incorporating International Property Measurement Standards (IPMS2 Residential). © n1cheom 2023. Produced for Hackney & Leigh. REF: 993717

All permits to view and particulars are issued on the understanding that negotiations are conducted through the agency of Messrs. Hackney & Leigh Ltd. Properties for sale by private treaty are offered subject to contract. No responsibility can be accepted for any loss or expense incurred in viewing or in the event of a property being sold, let, or withdrawn. Please contact us to confirm availability prior to travel. These particulars have been prepared for the guidance of intending buyers. No guarantee of their accuracy is given, nor do they form part of a contract. Broadband speeds estimated and checked by <https://checker.ofcom.org.uk/en-gb/broadband-coverage> on 09/06/2023.

Request a Viewing Online or Call 015242 72111