

**Conifers, Beech Grove, Amersham,  
Buckinghamshire, HP7 0AZ**



**ROBSONS**  
RESIDENTIAL SALES



# Conifers, Beech Grove, Amersham, Buckinghamshire, HP7 0AZ

**A 4-bedroom detached property, situated along a private, no through road, midway between the historic old market town and conveniences of Amersham on the Hill, yet only a 0.4 mile walk to Amersham train station. Conifers has been beautifully maintained by the current owner, featuring a versatile selection of ground floor rooms, perfect for a growing family. The front and rear gardens are stunning, having been professionally landscaped and carefully maintained to provide a place for quiet relaxation and home entertaining, complete with a variety of seating areas and terraced water feature. Double integral garage and block paved drive.**

**Freehold - EPR: D - Council Tax Band: G Annual payment to Beech Grove Residents Association of £75. No onward chain**

Set in the picturesque Chilterns, Amersham is a vibrant town which offers a superb balance between commuter convenience (the Metropolitan and Chiltern lines offering prompt service to Central London are located only approx. 0.4 mile walk from the property) and easy access to the surrounding countryside. There are two distinct areas: Old Amersham, set in the valley of the River Misbourne, which contains the 13th century parish church of St. Mary's and several old pubs, coaching inns and boutique shops; and Amersham-on-the-Hill, which grew rapidly around the railway station in the early part of the 20th century which now contains the main shopping area with high street brands such as Waitrose, Marks & Spencer and Boots, as well as a variety of eateries and coffee shops. Amersham boasts the new Lifestyle Centre (brand new state-of-the art leisure centre with spa facilities). The property benefits from easy access to highly regarded schooling at both primary and senior level including the renowned Dr Challoner's Grammar Schools (Boys & Girls) and Amersham School. Independent schooling is also well catered for with The Beacon School (Boys) and Heatherton (Girls) locally for Nursery – Year 8; whilst senior schooling can be found at Berkhamsted School (Boys & Girls), Royal Masonic (Girls) & Pipers Corner (Girls) all within 8 miles from Amersham.



Viewing by appointment only

via

Robsons Estate Agents

19 Hill Avenue

Amersham

Buckinghamshire

HP6 5BD

Tel: 01494 724999

email: [sales@robsonsbucks.com](mailto:sales@robsonsbucks.com)



**Directions:** From our Amersham office, proceed down Hill Avenue to the station and turn right and then immediately left into Station Road, under the railway bridge. Follow the road for approximately 0.35 of a mile and Beech Grove can be found on your left-hand side. Continue up Beech Grove and the property can be found towards the end of the cul-de-sac, on the left.

\* The particulars of Sale have been prepared as a general guide only. We have not carried out a detailed survey of the structure or tested the services, equipment and appliances and interested parties should commission their own reports. Room sizes are approximate and should not be relied upon when ordering carpets, curtains or other furnishings. Garden and site measurements are approximate and boundaries have been measured as fenced or taken from the Ordinance Survey via Promap or both.

Purchasers should seek confirmation of the legal boundaries from their solicitor prior to proceeding with a purchase.

\* Robsons for themselves and for the vendors or lessors of this property give notice that; (i) the particulars are set out as a general outline only for the guidance of intended purchasers or lessees, and do not constitute part of, an offer or contract; (ii) all descriptions, dimensions, references to condition and necessary permissions for use and occupation, and other details are given without responsibility and any intending purchasers or tenants should not rely on them as statements or representations of fact but must satisfy themselves by inspection or otherwise as to the correctness of each of them; (iii) no person in the employment of Robsons has any authority to make or give any representation or warranty whatever in relation to this property

# The Conifers, Beech Grove, Amersham, Buckinghamshire, HP7 0AZ

Approx. Gross Area  
192 sq m – 2062 sq ft

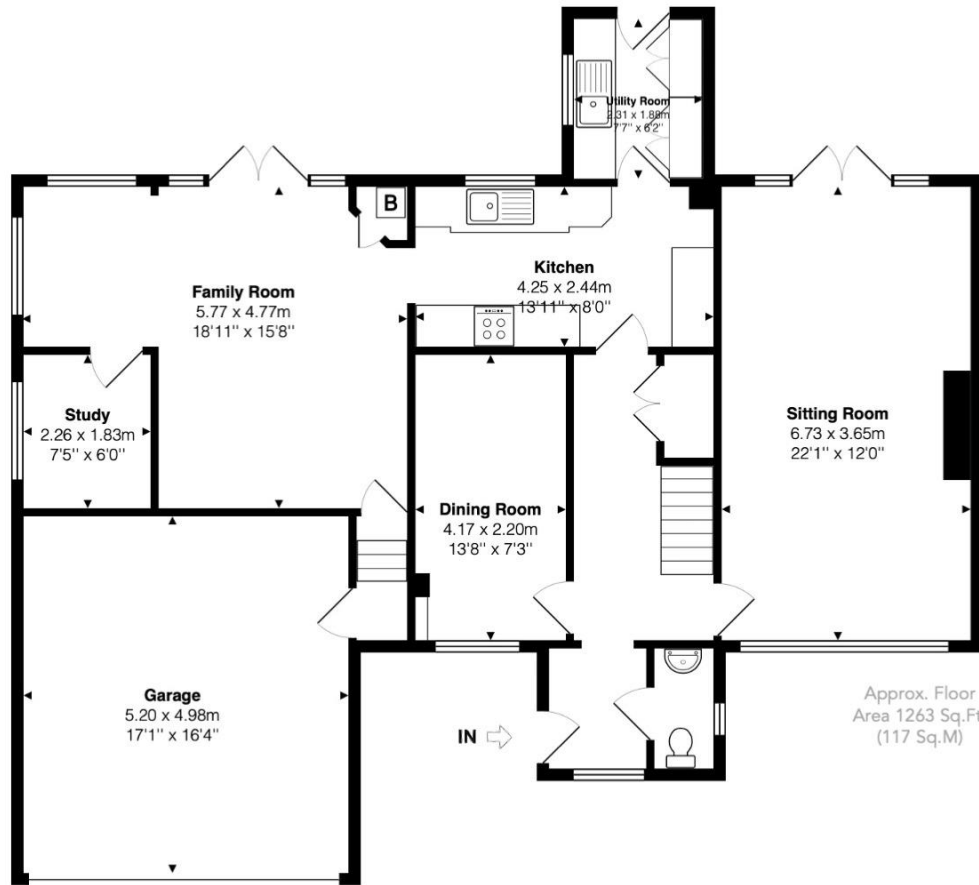

Approx. Floor Area 1263 Sq.Ft. (117 Sq.M)

Ground Floor

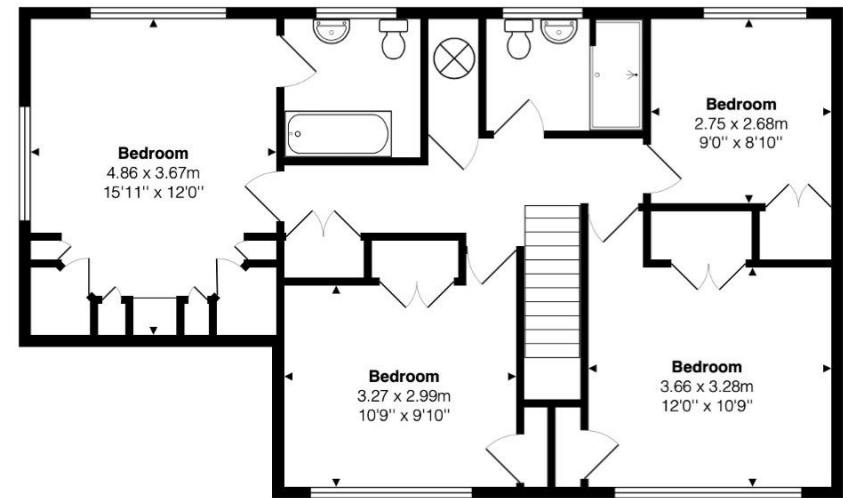

First Floor

Approx. Floor Area 799 Sq.Ft. (74 Sq.M)

This floor plan is provided by Expert Survey Solutions Ltd and is for indicative guidance only. Whilst every attempt has been made to ensure the accuracy of the floor plans contained here, measurements of doors, windows and rooms are approximate and no responsibility is taken for any error, omission or mis-statement. Details shown on this floorplan including all measurements, areas and proportions cannot be guaranteed by either the provider or Robsons and should not be relied upon. If there is any area where accuracy is required, please contact the selling agent for clarification.



