

25
YEARS

SERVING
BEACONSFIELD
SINCE 1998

33A Aylesbury End, Beaconsfield
£500,000

Ashington Page

Beautifully presented 2 bedroom, 2 bathroom first floor apartment with spacious living area, modern kitchen, garden and summer house/home office.

EPC: F

Tenure: Leasehold 999 years from 25th March 2000

Ground rent: Peppercorn rent

Directions: Sat Nav HP9 1LU

Aylesbury End, Beaconsfield, HP9 1LU

Total approx. floor area 929 sq.ft. / 86 sm

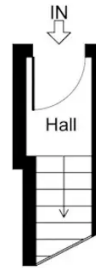
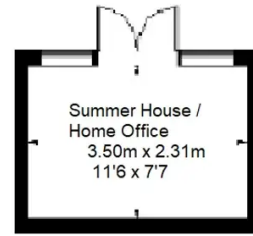

Ground Floor

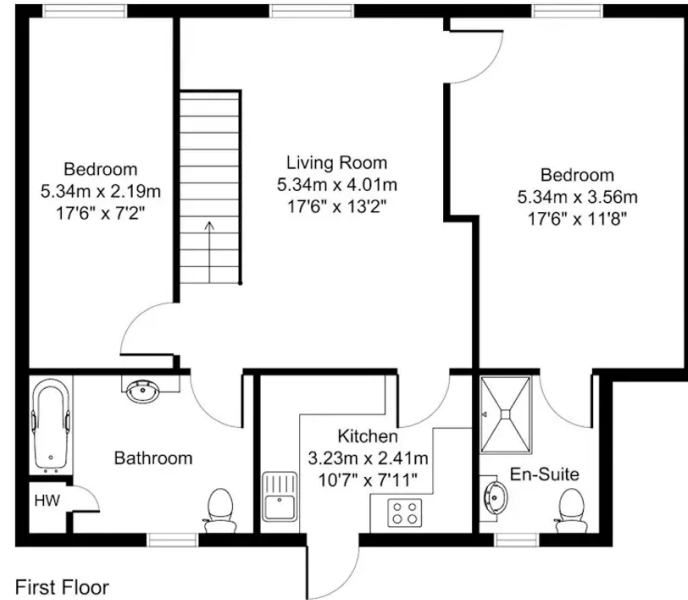

First Floor

All measurements of walls, doors, windows, fittings and appliances, including their size and location, are shown as standard sizes and therefore cannot be regarded as a representation by the seller.

These particulars are for guidance only. They are prepared and issued in good faith and are intended to give a fair summary of the property. Any description should not be relied on as a statement or representation of fact or that the property, or its services, are in good condition. The photographs show only certain parts of the property at the time they were taken. Any areas, measurements or distance given are approximate only. Any reference to alterations to, or use of, any part of the property is not a statement that any necessary planning, building regulations or other consent has been obtained. These matters must be verified by an intending purchaser. All statements contained in these particulars in relation to the property are made without responsibility of Ashington Page or its clients. Neither Ashington Page (nor any joint agents) nor any of their employees has any authority to make or give any representation or warranty whatsoever in relation to the property



01494 680018
info@ashingtonpage.co.uk
www.AshingtonPage.co.uk

