

52 Highfield Close, Amersham, Buckinghamshire, HP6 6HQ

Located in a popular residential close and conveniently situated to Amersham town centre we are pleased to offer this superb three bedroom extended semi-detached family home. On entering the property an entrance porch leads onto a generous size entrance hall. The sitting/dining room extends to some 19ft in length and to one end there is an additional family room. The Kitchen is fitted with a range of modern units and enjoys views over the rear gardens. An inner lobby leads to a downstairs shower room and well-equipped utility room. On the first floor there are three bedrooms, two doubles and a good size single, a family bathroom and separate WC.

Outside – To the front there is parking for several vehicles and a single garage. The rear gardens are south easterly facing and mainly laid to lawn. A generous size patio area runs adjacent to the rear of the property. Freehold - EPR: E - Council Tax Band: F

Set in the picturesque Chilterns, Amersham is a vibrant town which offers a superb balance between commuter convenience (the Metropolitan and Chiltern lines offering prompt service to Central London are located only approx. 0.7 miles from the property) and easy access to the surrounding countryside. There are two distinct areas: Old Amersham, set in the valley of the River Misbourne, which contains the 13th century parish church of St. Mary's and several old pubs, coaching inns and boutique shops; and Amersham-on-the-Hill, which grew rapidly around the railway station in the early part of the 20th century which now contains the main shopping area with high street brands such as Waitrose, Marks & Spencer and Boots, as well as a variety of eateries and coffee shops. Amersham boasts the new Lifestyle Centre (brand new state-of-the art leisure centre with spa facilities). The property benefits from easy access to highly regarded schooling at both primary and senior level including the renowned Dr Challoner's Grammar Schools (Boys & Girls) and Amersham School. Independent schooling is also well catered for with The Beacon School (Boys) and Heatherton (Girls) locally for Nursery – Year 8; whilst senior schooling can be found at Berkhamsted School (Boys & Girls), Royal Masonic (Girls) & Pipers Corner (Girls) all within 8 miles from Amersham.



Viewing by appointment only
via

Robsons Estate Agents
19 Hill Avenue
Amersham
Buckinghamshire
HP6 5BD

Tel: 01494 724999

email: sales@robsonsbucks.com



Directions: From Amersham Railway Station proceed along Chiltern Avenue in the direction of little Chalfont. At the roundabout turn right into Woodside Road and then first left into Green Lane, Highfield Close can be found a short distance along on the left.

* The particulars of Sale have been prepared as a general guide only. We have not carried out a detailed survey of the structure or tested the services, equipment and appliances and interested parties should commission their own reports. Room sizes are approximate and should not be relied upon when ordering carpets, curtains or other furnishings. Garden and site measurements are approximate and boundaries have been measured as fenced or taken from the Ordinance Survey via Promap or both. Purchasers should seek confirmation of the legal boundaries from their solicitor prior to proceeding with a purchase.

* Robsons for themselves and for the vendors or lessors of this property give notice that; (i)the particulars are set out as a general outline only for the guidance of intended purchasers or lessees, and do not constitute part of, an offer or contract; (ii) all descriptions, dimensions, references to condition and necessary permissions for use and occupation, and other details are given without responsibility and any intending purchasers or tenants should not rely on them as statements or representations of fact but must satisfy themselves by inspection or otherwise as to the correctness of each of them;(iii) no person in the employment of Robsons has any authority to make or give any representation or warranty whatever in relation to this property

52 Highfield Close, Amersham, Buckinghamshire, HP6 6HQ



Approx. Gross Area
124 sq m – 1333 sq ft

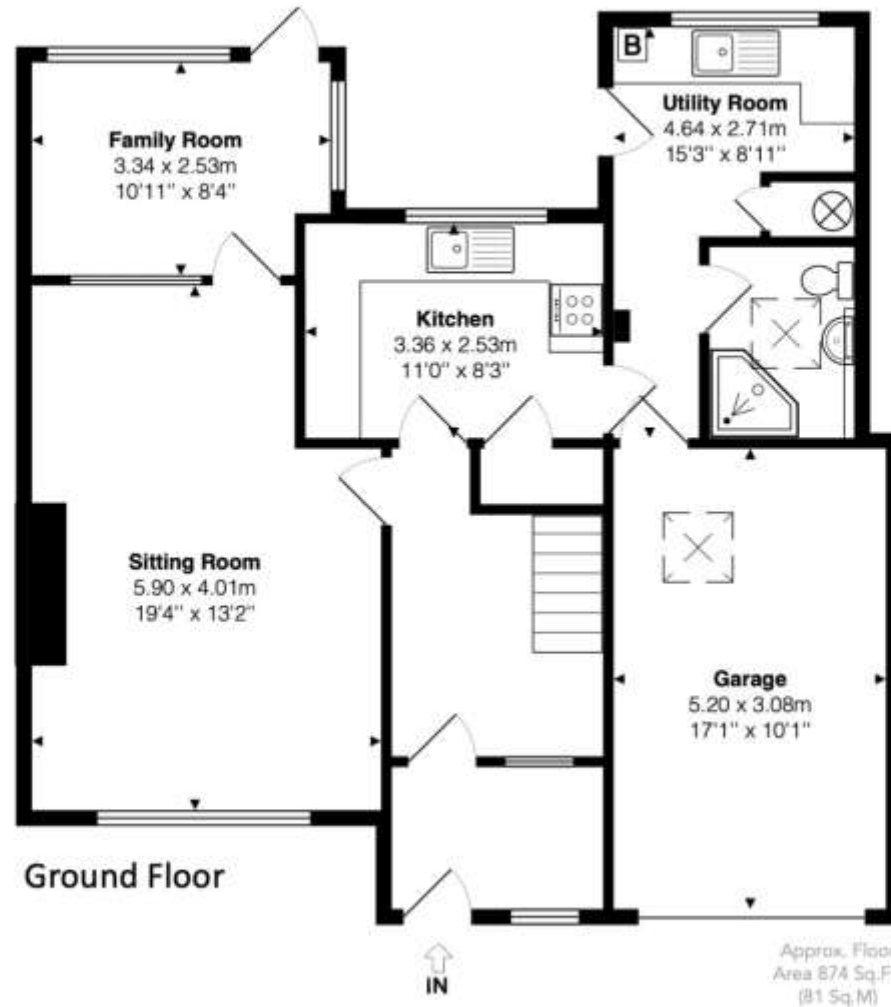

First Floor

Approx. Floor Area 459 Sq.Ft. (43 Sq.M)

This floor plan is provided by Expert Survey Solutions Ltd and is for indicative guidance only. Whilst every attempt has been made to ensure the accuracy of the floor plans contained here, measurements of doors, windows and rooms are approximate and no responsibility is taken for any error, omission or mis-statement. Details shown on this floorplan including all measurements, areas and proportions cannot be guaranteed by either the provider or Robsons and should not be relied upon. If there is any area where accuracy is required, please contact the selling agent for clarification.

