



5 Bedroom Town House

Cassini Drive, Swindon, SN25 2JX

Guide Price of £425,000

mcfarlane
property.com

5 Bedroom Town House

North Swindon, Wiltshire

-
- Three Storey Town House
 - Five Bedroom Family Home
 - En-Suite Shower Room & En Suite Bathroom
-

An imposing and unique Five Bedroom Town House boasting accommodation over Three Floors. This property not only has a Double Garage but also a Car Port with a separate Garden. This well-proportioned home is well presented and a summary of accommodation comprises: Entrance Hall, Living Room, Kitchen Dining Room, Utility and Cloakroom. First Floor Master Bedroom with Dressing Area and En-Suite Bathroom, Bedroom Two with En-Suite Shower Room, and Bedroom 5 / Office. The Second Floor offers Bedroom 3 & 4 plus Family Bathroom. To The Rear is the Garden with Access to The Double Garage. uPVC Double Glazing and Gas Fired Central Heating.





We 
where you
LIVE





mcfarlane
property.com



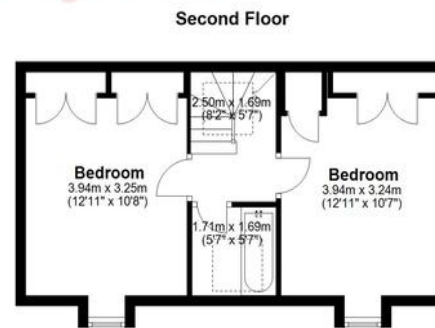
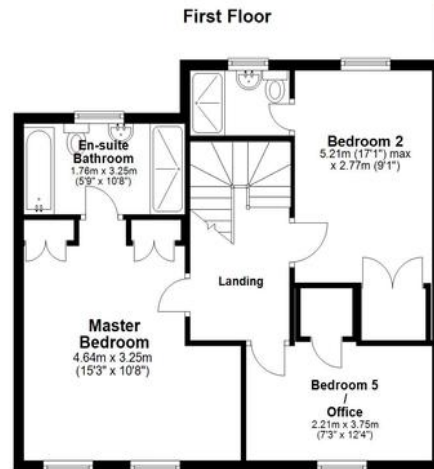
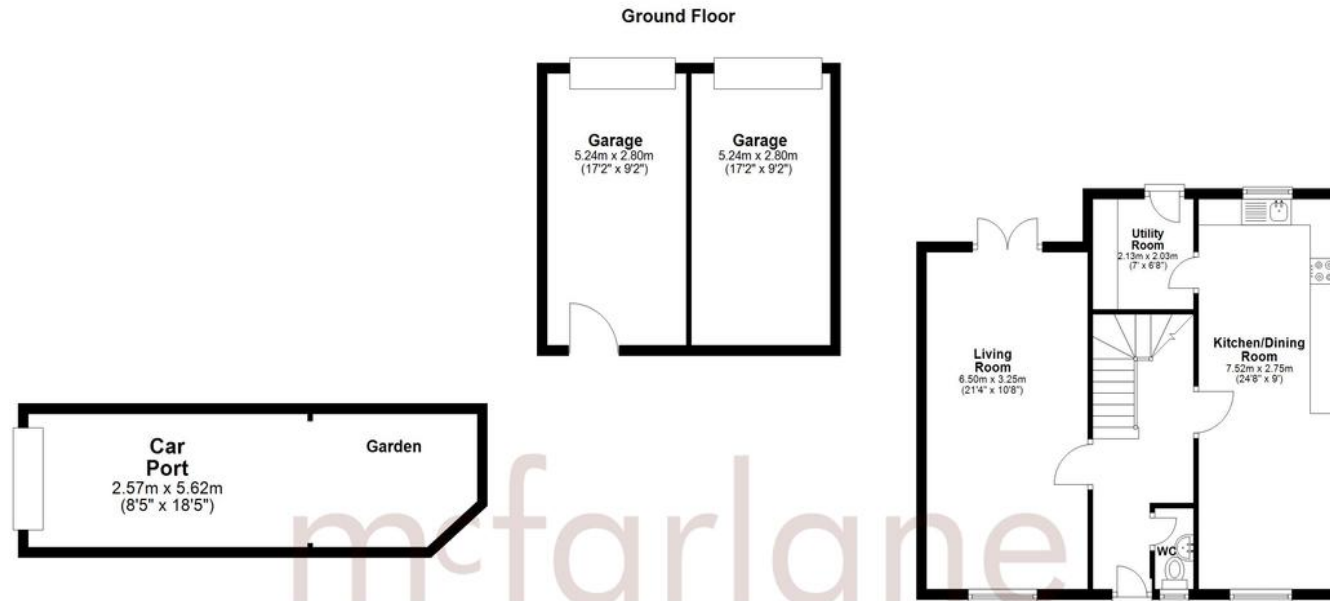

Total area: approx. 205.6 sq. metres (2213.5 sq. feet)

We 
where you
LIVE

Our team are friendly, experienced and are all local. They know it better than they do their own living rooms and can help you find what you're looking for because **we love where we live.**

We would be delighted to show you around this property.

Because every home needs a personal touch.

If you would like to view this property then please get in touch.

☎ 01793 751044

✉ cricklade@mcfarlaneproperty.com

mcfarlaneproperty.com

mcfarlane
property.com

Cricklade.
102 High Street
Cricklade SN6 6AA
☎ 01793 751044

Marlborough.
106 High Street
Marlborough SN8 1LT
☎ 01672 514380

Old Town.
28-30 Wood Street
Swindon SN1 4AB
☎ 01793 296880

Swindon.
The Village Centre,
Redhouse SN25 2FW
☎ 01793 296600

Agents Note: Whilst every care has been taken to prepare these sales particulars, they are for guidance purposes only. All measurements are approximate and for general guidance purposes only and whilst every care has been taken to ensure their accuracy, they should not be relied upon and potential buyers are advised to recheck the measurements