



11 Station Road, Beaconsfield

Guide Price £395,000

*Ashington Page*



Fully refurbished and modernised 2 bed  
Maisonette in the heart of Beaconsfield close  
to shops, restaurants and the mainline  
station to London Marylebone with fast trains  
of less than 25 mins. Private outside space.  
Long extended lease. No chain! Parking  
available by arrangement.

Leasehold 154 year remaining. Ground Rent  
approx £140 per annum and there is no  
service charge.

EPC: D Council Tax Band: D Directions: Sat  
Nav HP9 1NL

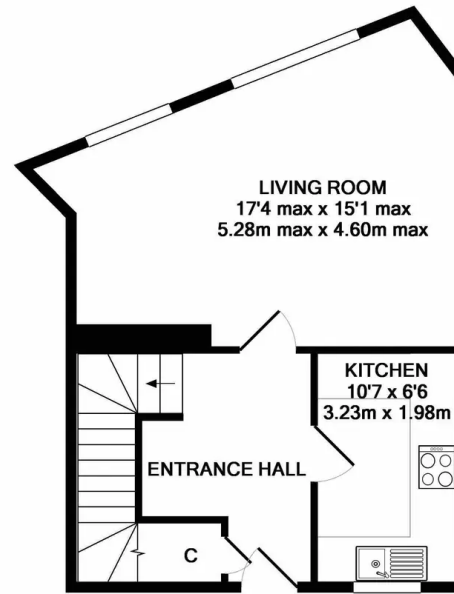

GROUND FLOOR  
APPROX. FLOOR  
AREA 392 SQ.FT.  
(36.4 SQ.M.)

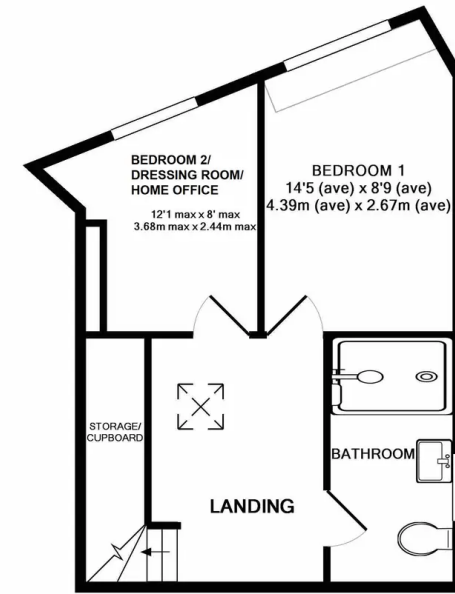

1ST FLOOR  
APPROX. FLOOR  
AREA 386 SQ.FT.  
(35.9 SQ.M.)

TOTAL APPROX. FLOOR AREA 778 SQ.FT. (72.3 SQ.M.)

Whilst every attempt has been made to ensure the accuracy of the floor plan contained here, measurements of doors, windows, rooms and any other items are approximate and no responsibility is taken for any error, omission, or mis-statement. This plan is for illustrative purposes only and should be used as such by any prospective purchaser. The services, systems and appliances shown have not been tested and no guarantee as to their operability or efficiency can be given  
Made with Metropix ©2018

These particulars are for guidance only. They are prepared and issued in good faith and are intended to give a fair summary of the property. Any description should not be relied on as a statement or representation of fact or that the property, or its services, are in good condition. The photographs show only certain parts of the property at the time they were taken. Any areas, measurements or distance given are approximate only. Any reference to alterations to, or use of, any part of the property is not a statement that any necessary planning, building regulations or other consent has been obtained. These matters must be verified by an intending purchaser. All statements contained in these particulars in relation to the property are made without responsibility of Ashington Page or its clients. Neither Ashington Page (nor any joint agents) nor any of their employees has any authority to make or give any representation or warranty whatsoever in relation to the property



01494 680018  
info@ashingtonpage.co.uk  
www.AshingtonPage.co.uk

