

25
YEARS

SERVING
BEACONSFIELD
SINCE 1998



Penn Fell, Kingswood Road, Penn

Guide Price £600,000

Ashington Page

This three bedroom bungalow has been a much loved home having been occupied by the current owner since it was built nearly 55 years ago. Occupying a large plot of approximately 0.2 acres, it is now ripe for redevelopment. Penn Fell is located in a quiet and sought after residential road on the outskirts of Penn close to beautiful country walks, yet within a short drive to the many facilities that both Beaconsfield and High Wycombe have to offer.

Tenure: Freehold

EPC :E

Council Tax : G

Directions : Sat Nav HP10 8JL

These particulars are for guidance only. They are prepared and issued in good faith and are intended to give a fair summary of the property. Any description should not be relied on as a statement or representation of fact or that the property, or its services, are in good condition. The photographs show only certain parts of the property at the time they were taken. Any areas, measurements or distance given are approximate only. Any reference to alterations to, or use of, any part of the property is not a statement that any necessary planning, building regulations or other consent has been obtained. These matters must be verified by an intending purchaser. All statements contained in these particulars in relation to the property are made without responsibility of Ashington Page or its clients. Neither Ashington Page (nor any joint agents) nor any of their employees has any authority to make or give any representation or warranty whatsoever in relation to the property

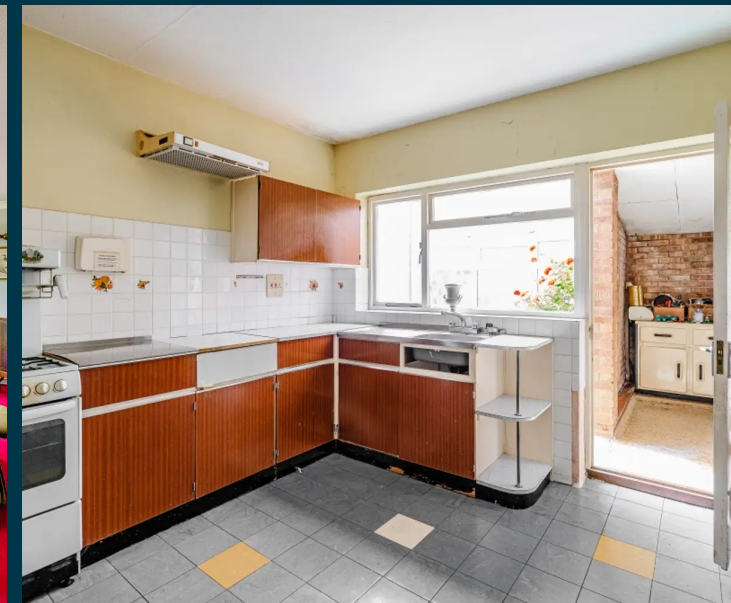
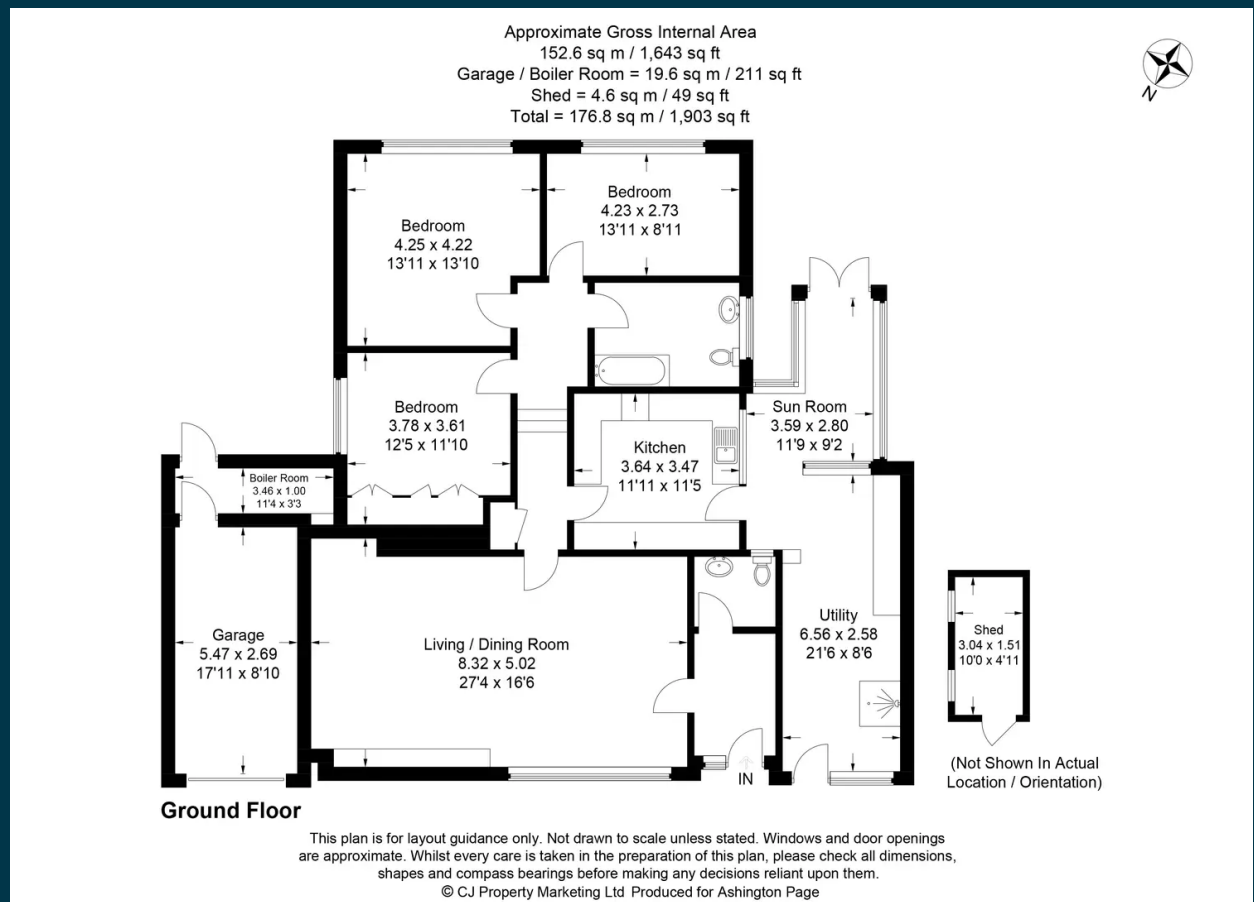

01494 680018
 info@ashingtonpage.co.uk
 www.AshingtonPage.co.uk

