

Love Homes



76 Church Road, Pulloxhill, Bedfordshire, MK45 5HE

Introducing this exclusive one-off four bedroom semi-detached family home, nestled on a remarkable 0.67 acre plot offering breathtaking elevated views of the picturesque surrounding countryside. Situated in the sought-after village of Pulloxhill, Bedfordshire, this property is conveniently located just yards from open countryside and the village church, providing a serene and idyllic rural setting.



This property is presented by Duncan Stead - a Love Homes property expert with over 25 years' experience.

Find out more about this property by scanning the QR code.



2.5m



4



1



1

Tenure: Freehold

Council Tax: D

Flitwick & Ampthill 01525 713111



Barton-le-Clay and Luton 01582 882440



Biggleswade & Sandy 01767 669222



"A home is a place of warmth and memories, a magical place that is hard to leave and beautiful to come back to. This house has been all these things and more to me for over twenty years. A rural idyll, with a garden which makes me joyous in all seasons. I shall be so sad to leave, but content in the knowledge that the next owner will cherish it as much as I have - it's that kind of place".



GROUND FLOOR  
1036 sq.ft. (96.3 sq.m.) approx.

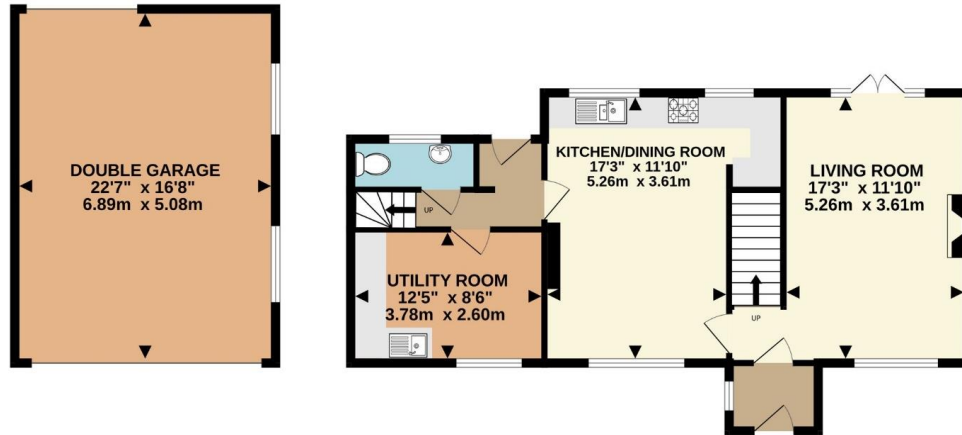

1ST FLOOR  
630 sq.ft. (58.5 sq.m.) approx.

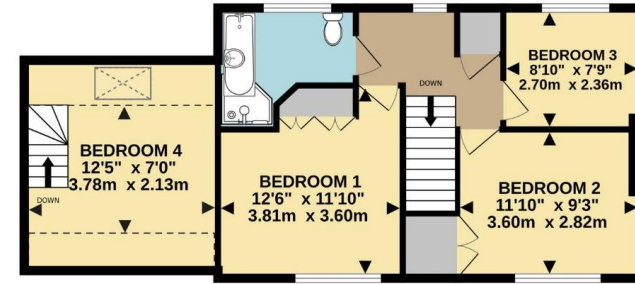

TOTAL FLOOR AREA: 1666 sq.ft. (154.8 sq.m.) approx.

Drawn by Love Homes for illustrative purposes only. Measurements and areas shown are approximate.  
Made with Metropix ©2023

Score	Energy rating	Current	Potential
92+	A		
81-91	B		81 B
69-80	C		
55-68	D	65 D	
39-54	E		
21-38	F		
1-20	G		



These particulars are set out as a general outline in accordance with the Property Misdescriptions Act (1991) only for the guidance of intending purchasers or lessees, and do not constitute any part of an offer or contract. Details are given without any responsibility, and any intending purchasers, lessees or third parties should not rely on them as statements or representations of fact but must satisfy themselves by inspection or otherwise as to the correctness of each of them. We have not carried out a structural survey and the services, appliances and specific fittings have not been tested. All photographs, measurements, floor plans and distances referred to are given as a guide only and should not be relied upon for the purchase of carpets or any other fixtures or fittings. Gardens, roof terraces, balconies and communal gardens as well as tenure and lease details cannot have their accuracy guaranteed for intending purchasers. Lease details, service ground rent (where applicable) are given as a guide only and should be checked and confirmed by your solicitor prior to exchange of contracts. No person in the employment of Love Homes has any authority to make any representation or warranty whatever in relation to this property. Purchase prices, rents or other prices quoted are correct at the date of publication and, unless otherwise stated, are exclusive of VAT. We retain the copyright in all advertising material used to market this Property. All information is as advised by the seller and subject to change. Council tax bands can be subject to change by the local council.

5 The Russell Centre, Coniston Road, Flitwick, MK45 1QY  
Tel: 01525 713111

Email: [flitwick@lovehomes.uk](mailto:flitwick@lovehomes.uk)

[www.lovehomes.uk](http://www.lovehomes.uk)



**Love Homes**