

© COPYRIGHT
 THIS DRAWING IS PRODUCED FOR SUBMISSION TO THE LOCAL AUTHORITY FOR APPROVALS UNDER THE TOWN & COUNTRY PLANNING ACTS AND/OR BUILDING REGULATIONS.
 DO NOT SCALE FROM DRAWING FOR CONSTRUCTION PURPOSES. ALL CRITICAL MEASUREMENTS INCLUDING ROOF PITCHES TO BE CHECKED ON SITE BY THE CONTRACTOR



NORTH EAST ELEVATION



SOUTH WEST ELEVATION



SOUTH EAST ELEVATION

NOTES

Finishes:
 Walls: Smooth render on brick plinth.
 Roof: Natural slate.
 Windows & doors: White uPVC & timber
 Porch: Oak framed porch.

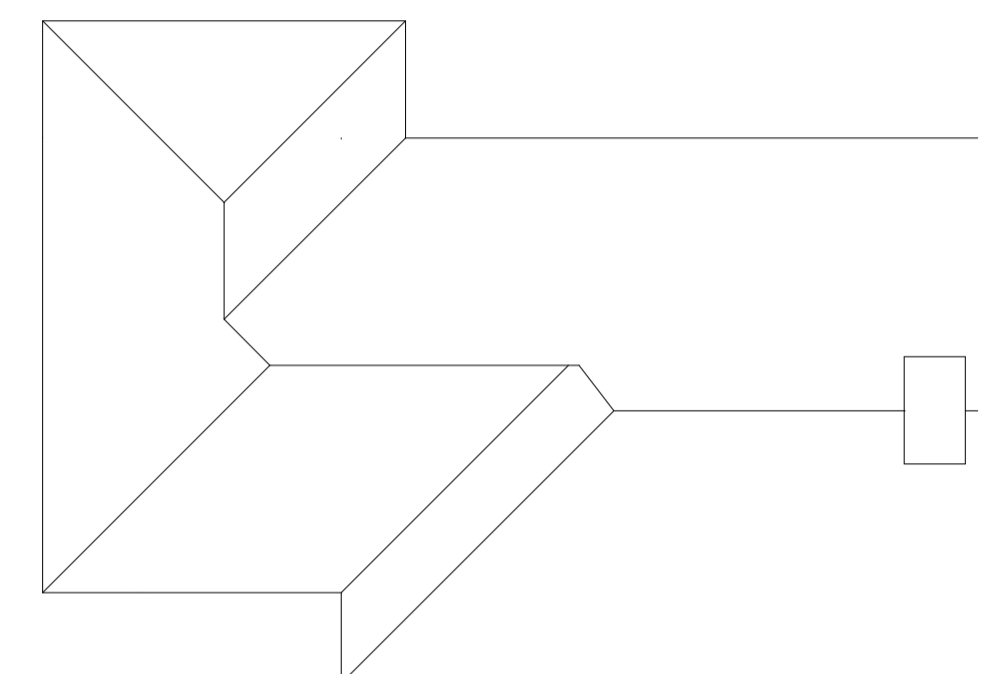

ROOF PLAN

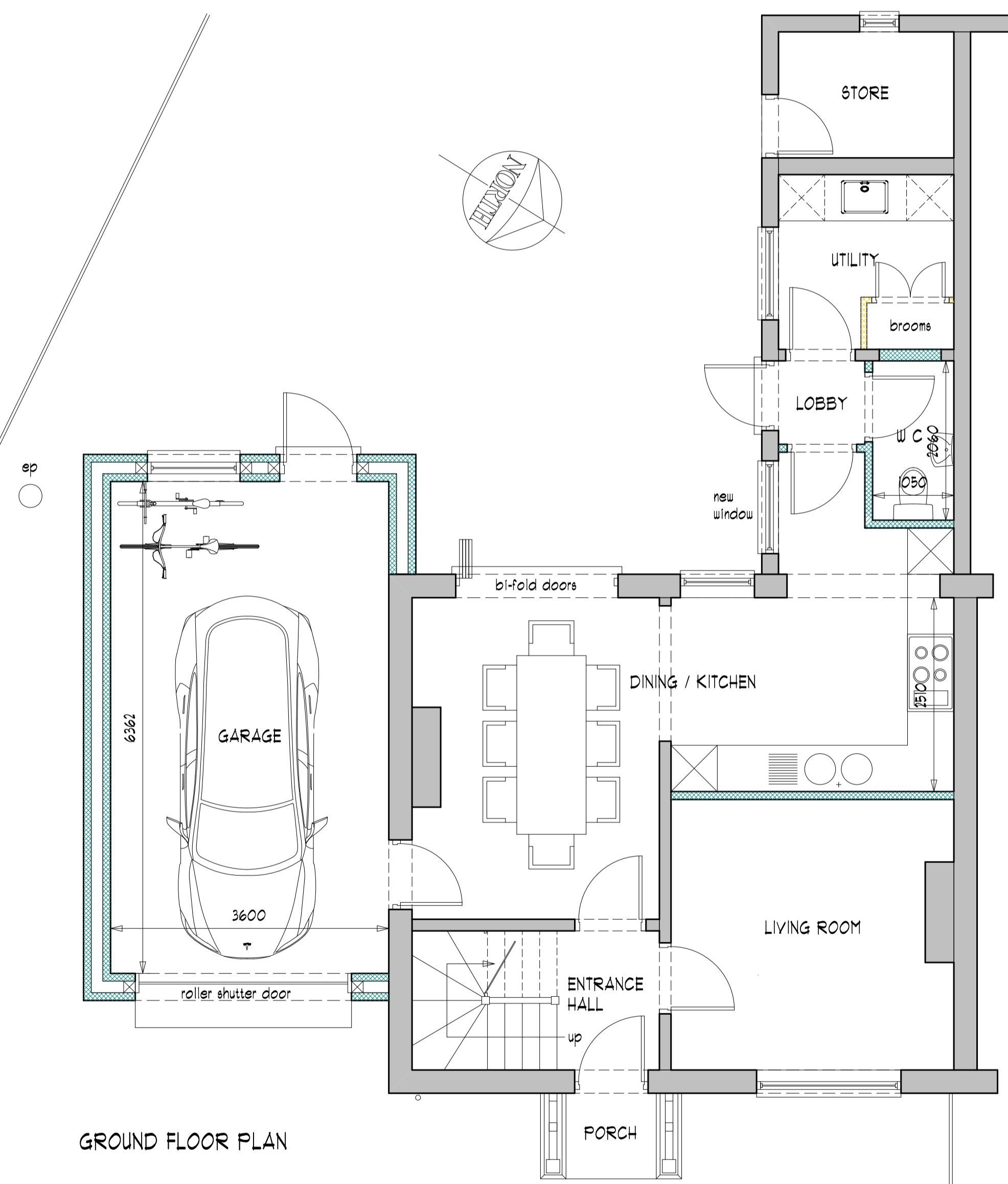

GROUND FLOOR PLAN

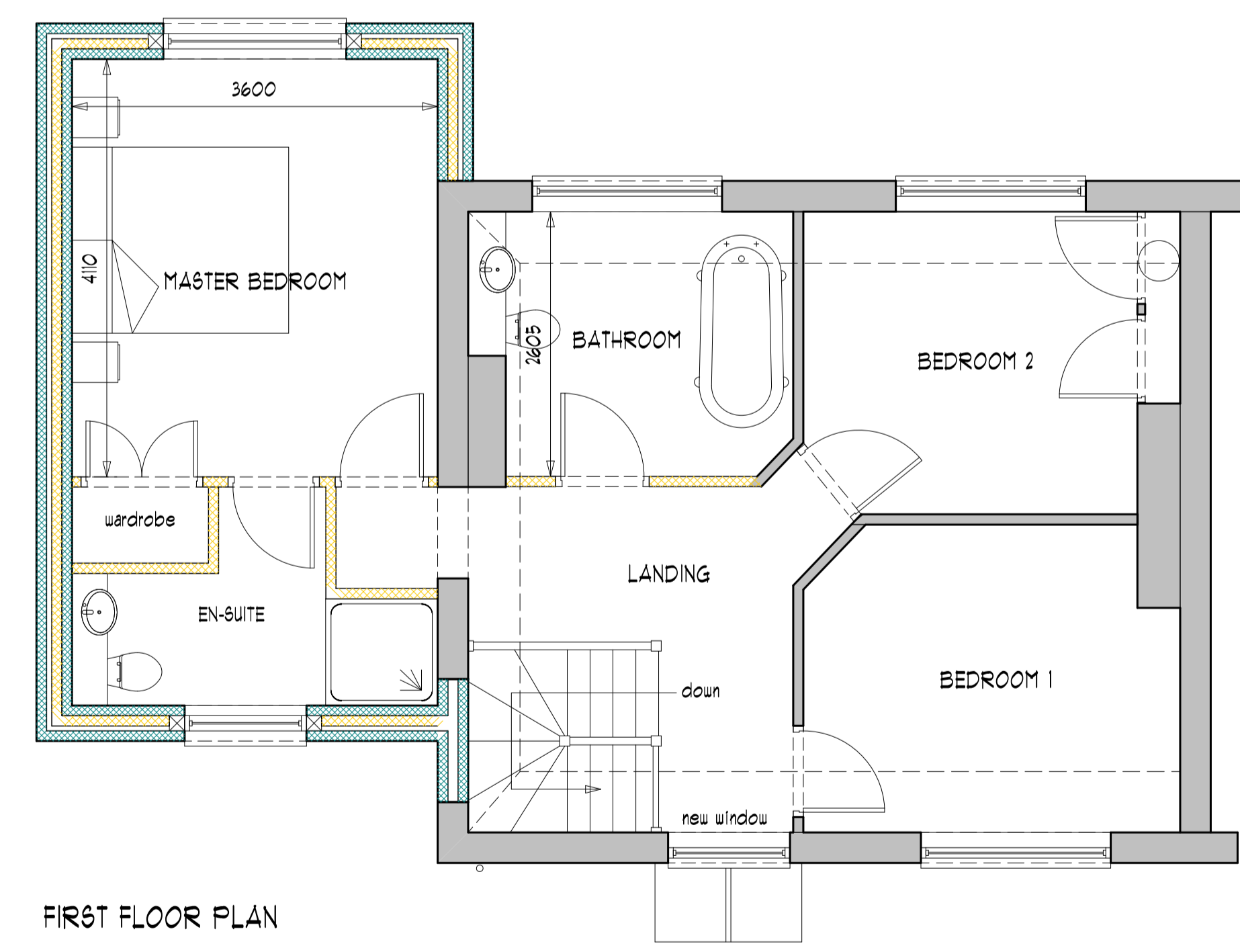

FIRST FLOOR PLAN

32 TILLINGTON ROAD

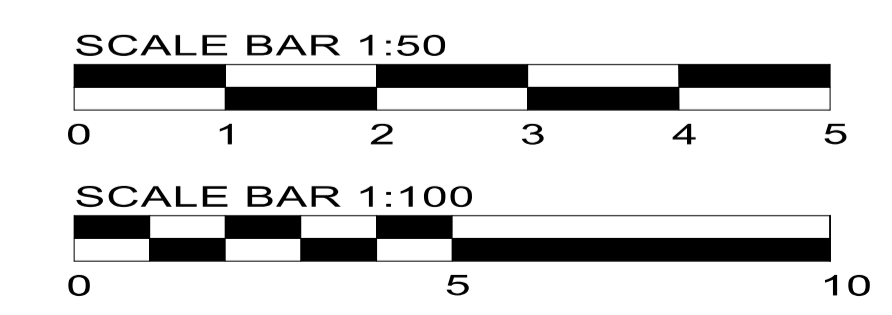

REVISIONS

JULIAN SCRIVEN FASI
 ARCHITECTURAL DESIGNER & SURVEYOR
 LONG ORCHARD · 5 OVERBURY ROAD · HERFORD · HR1 1JE
 TELEPHONE 01432 340301 · E-MAIL julianscriven@btinternet.com

TITLE
 PROPOSED EXTENSION
 AND NEW ACCESS AT
 32 TILLINGTON ROAD
 HERFORD
 HR4 9QJ

DESCRIPTION
 EXTENSION AS PROPOSED

DATE AUG. 2022

SCALE 1:50 & 1:100

DRAWING No. J6/108/22/3 REV.