

A1

KEY: (2400) ceiling heights

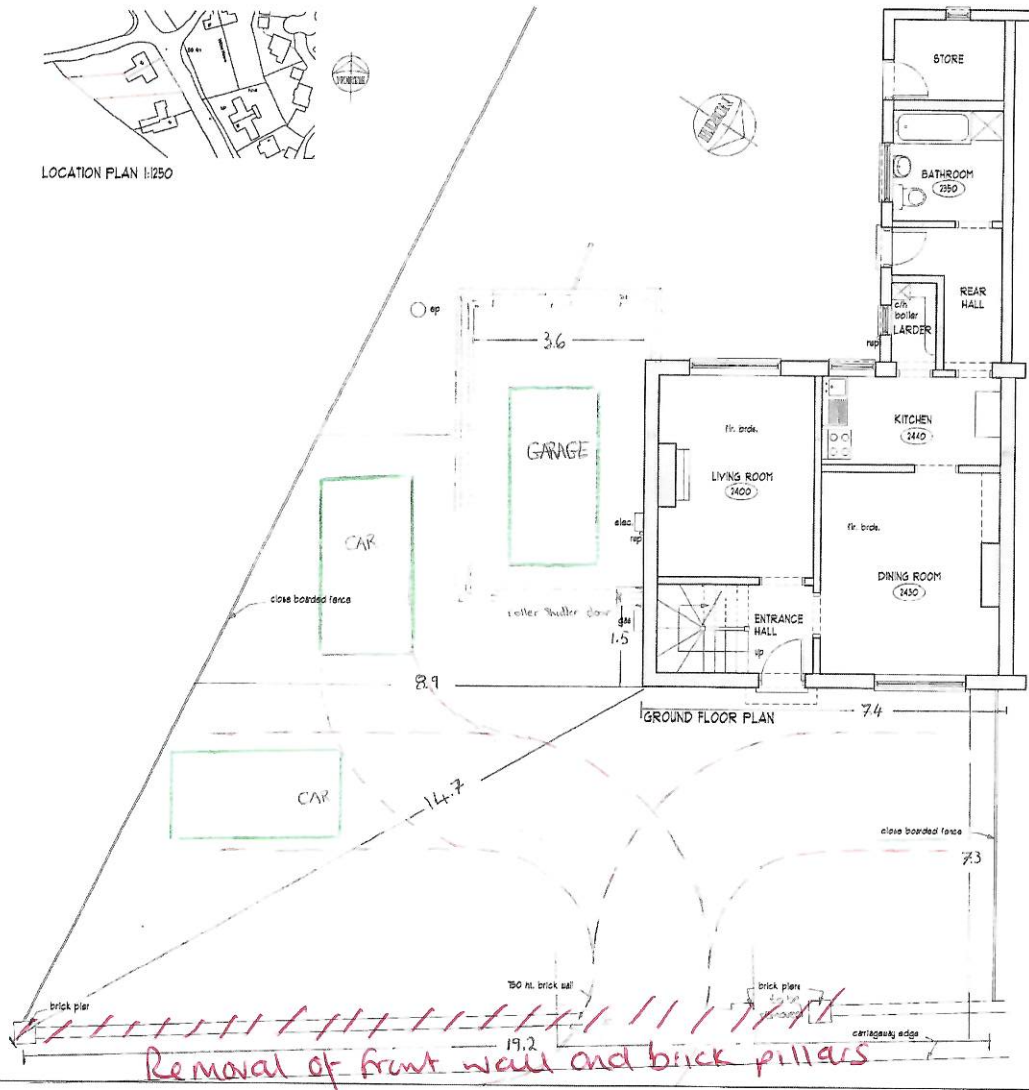

LOCATION PLAN 1:1250



NORTH EAST ELEVATION

SOUTH EAST ELEVATION

Finishes:
Walls: Roughcast render / facing brick.
Roof: Natural slate.
Windows & doors: White uPVC / timber

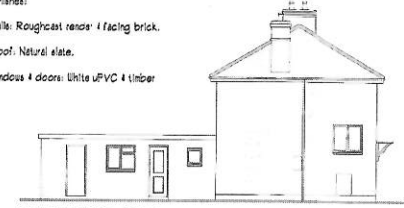

SOUTH WEST ELEVATION

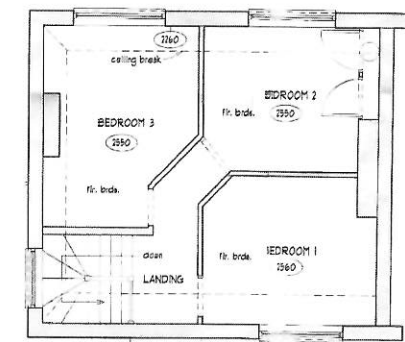

FIRST FLOOR PLAN

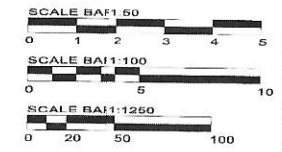

© COPYRIGHT
THIS DRAWING IS PRODUCED FOR SUBMISSION TO THE LOCAL
AUTHORITY FOR APPROVAL UNDER THE TOWN & COUNTRY
PLANNING ACT 1990 AS REVISED AND AMENDMENTS
NO PROPORTION FROM BEARING FOR CONSTRUCTION PURPOSES.
ALL CRITICAL DIMENSIONS INCLUDING ROOF PITCHES TO BE
CHECKED ON SITE BY THE CONTRACTOR

NOTES

REVISIONS

JULIAN SCRIVEN EAST
ARCHITECTURAL DESIGNER & SURVEYOR
LONG ORCHARD, 5 GERRARDY ROAD, HEREFORD - HR4 3JZ
TELEPHONE 01432 34281 - E-MAIL: julian@scriven.co.uk

TITLE
PROPOSED EXTENSION
AND NEW ACCESS AT
32 TILLINGTON ROAD
HEREFORD
HR4 9QJ

DESCRIPTION
AS EXISTING DRAWING

DATE AUG. 2022
SCALE 1:50, 1:100 & 1:1250

DRAWING No. JS/08/22/1 REV.