



Lowell Place, Witney



# 4 Lowell Place

Witney OX28 6DX

## £280,000

Guide Price



### Agent's Comment

*"Enjoy period living close to town in this wonderful cottage with a contemporary finish and pretty garden"*

Just a leisurely stroll to Witney town centre and the abundance of facilities on offer this natural stone property is a real delight. Presented in excellent decorative order this characterful home enjoys a quiet, tucked-away spot off the main road.

Enter into the hallway with stairs to the first floor and door to the contemporary fitted shower room. The superb, dual aspect sitting room is filled with natural light and offers a good space for relaxing. Positioned at the rear is the cottage style kitchen which is fitted with a good range of units, integrated oven and Butler sink. There are two double bedrooms to the first floor.

An attractive rose covered arch opposite the front door leads to the private garden with a paved area providing a delightful spot to sit and enjoy alfresco entertaining. There is an area of lawn and the whole affords a good degree of privacy from a combination of stone walling and fence. On-street parking to the rear.







**IMPORTANT NOTICE:** These particulars are for information purposes only and do not in whole or in part constitute or form part of any offer or contract, nor should any statement obtained herein be relied upon as a statement or representation of fact. Breckon & Breckon do not test whether the services connected to the property, heating systems and domestic appliances are in working order. We therefore recommend that the purchaser obtains verification from their surveyor or solicitor. Whilst every attempt has been made to ensure the accuracy of the floor plans contained here, measurements of doors, windows and rooms are approximate and no responsibility is taken for any error, omission or misstatement. These plans are for representation purposes only as defined by the RICS code of measuring practice and should be used as such by any possible purchaser.



FLOOR 2

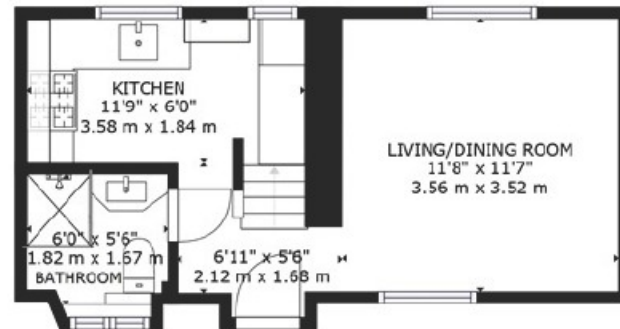

FLOOR 1

GROSS INTERNAL AREA  
 FLOOR 1: 297 sq. ft. 28 m<sup>2</sup>, FLOOR 2: 200 sq. ft. 27 m<sup>2</sup>  
 TOTAL: 587 sq. ft. 55 m<sup>2</sup>  
 SIZES AND DIMENSIONS ARE APPROXIMATE, ACTUAL MAY VARY.

**Breckon & Breckon**

est. 1947

Witney

01993 776 775

10 Market Square

Witney, Oxfordshire

OX28 6BB

witney@breckon.co.uk

breckon.co.uk



**Oxford city centre**

Tel: 01865 244735 (sales)  
 Tel: 01865 201111 (letting)

**Summertown**

Tel: 01865 310300 (sales)  
 Tel: 01865 558999 (apartments)

**Headington**

Tel: 01865 750200 (sales)  
 Tel: 01865 763999 (letting)

**Abingdon**

Tel: 01235 550 550 (sales)  
 Tel: 01235 554 040 (letting)

**Woodstock**

Tel: 01993 811881 (sales)  
 Tel: 01993 810100 (letting)

**Witney**

Tel: 01993 776775 (sales)  
 Tel: 01865 201111 (letting)



**Council Tax Band:**

Band C

**Local Authority:**

West Oxfordshire District Council

