



27 Penn Road, Mill End, Rickmansworth, Hertfordshire, WD3 8QW

Guide price £200,000 this represents a 50% share of the full market value £400,000

sewell &
gardner

About the property

This property is offered to the market as part of the shared ownership scheme which enables potential purchasers to buy up to a 75% share of the property with the remainder being rented from the housing association.

The entrance hall leads to a light and airy living room benefiting from double aspect offering natural light from front and rear, a modern family bathroom and fully fitted kitchen looking out on to a south-west facing garden. The first floor offers two generously sized double bedrooms.

Priority will be given to those who have a local connection to the area should the property be oversubscribed.



- Shared ownership
- Newly refurbished
- South-west facing garden
- No upper chain

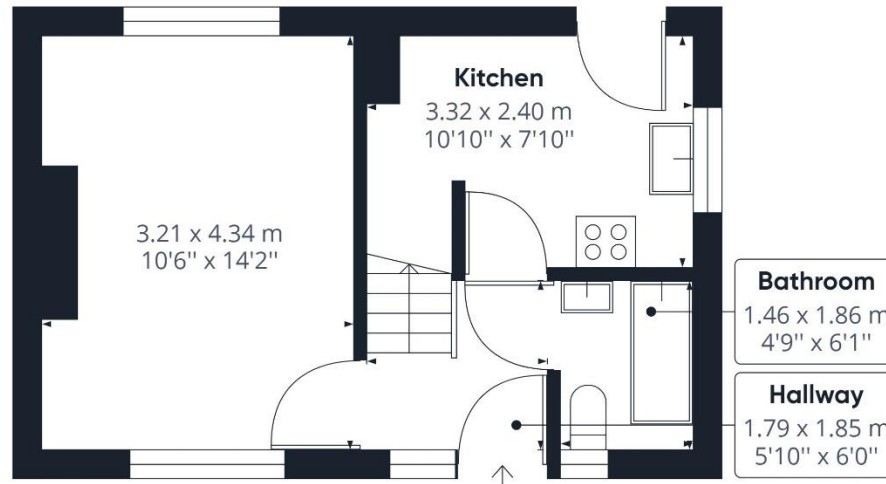

Floor 0

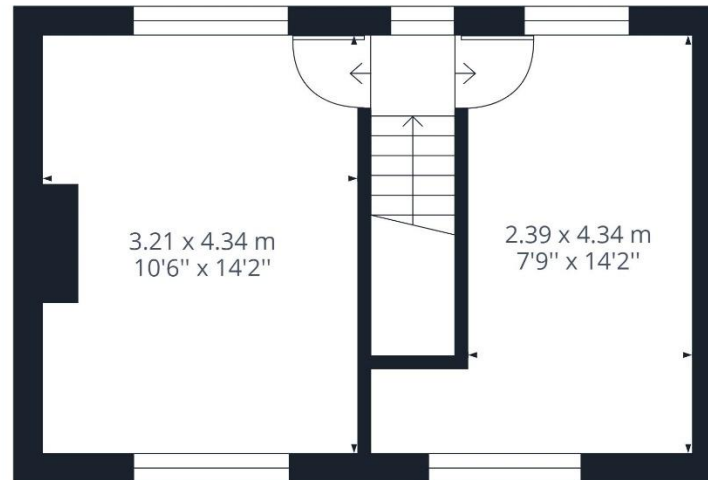

Floor 1

Approximate total area⁽¹⁾

54.13 m²
582.60 ft²

(1) Excluding balconies and terraces

While every attempt has been made to ensure accuracy, all measurements are approximate, not to scale. This floor plan is for illustrative purposes only.

GIRAFFE360

To view this property, contact us on-

T: 01923 776400 E: amie@sewellgardner.com

165-167 High Street, Rickmansworth, WD3 1AY



Area Information

Mill End is a popular place to live, due to it being so close to Rickmansworth which has an array of different shops, pubs and restaurants, within close proximity to the motorway and the Reach Free School. With direct transport links into central London via the Metropolitan Line, Rickmansworth Station offers commuters a short 35 minute train journey into the capital. The town also features multiple bus routes into Mill End and the surrounding areas. Situated only 1.6 miles to Junction 17 on the M25, enables drivers to travel to Heathrow and Gatwick airports with ease.

There are great scenic walks around Mill End, including a popular walk to Woodoaks Farm and also Rickmansworth, with the Aquadrome and Stocker's Lake Nature Reserve on your doorstep. The Aquadrome, covers 100 acres, including a local nature reserve, Batchworth and Bury Lakes, open grassland, areas of woodland, car parking, a café and a children's play area, catering for people of all ages. There are also several sports clubs around the town, rugby, tennis and golf to name a few.

Local Authority: Three Rivers District Council

Council Tax: C

Approximate floor area: 582.60 sq ft

Tenure: Leasehold 990 years

Service charge: £372 per annum

Rent: Calculated at 3% of the remaining share

Nearest Station: 1.4 miles to Rickmansworth

Distance to Town Centre: 1.7 miles to Rickmansworth

Nearest Motorway: 1.4 miles to M25

Score	Energy rating	Current	Potential
92+	A		
81-91	B		89 B
69-80	C	74 C	
55-68	D		
39-54	E		
21-38	F		
1-20	G		



Every care has been taken to ensure that the details in this brochure represent an accurate description of the property. However, we wish to inform prospective purchasers that these sales particulars are a general guide and none of the statements or dimensions should be relied upon as statements of representation or fact. Transparency of referral fees: We're legally required to inform you that we receive referral income from the following solicitors and surveyors up to the value of £125.00 per transaction; Archer Rusby Solicitors LLP, Taylor Walton Solicitors, Hanney Dawkins & Jones Solicitors, New Homes Law, Edwards Willoby & Loch, Woodward Surveyors & Trend & Thomas Surveyors. For financial services we recommend Severn Financial from which we don't take a referral fee but one of our directors does have a vested interest in the business. We also recommend Meridian Mortgages and receive an average referral income of £288.40 per transaction. Although we recommend these companies because we believe they offer an excellent service, you are not under any obligation to use them.

sewell &
gardner